PEARL RIVER COMMUNITY COLLEGE LIBRARY
5 0640 01000261 8

Wildcat

C.3

378
1964
1964
213

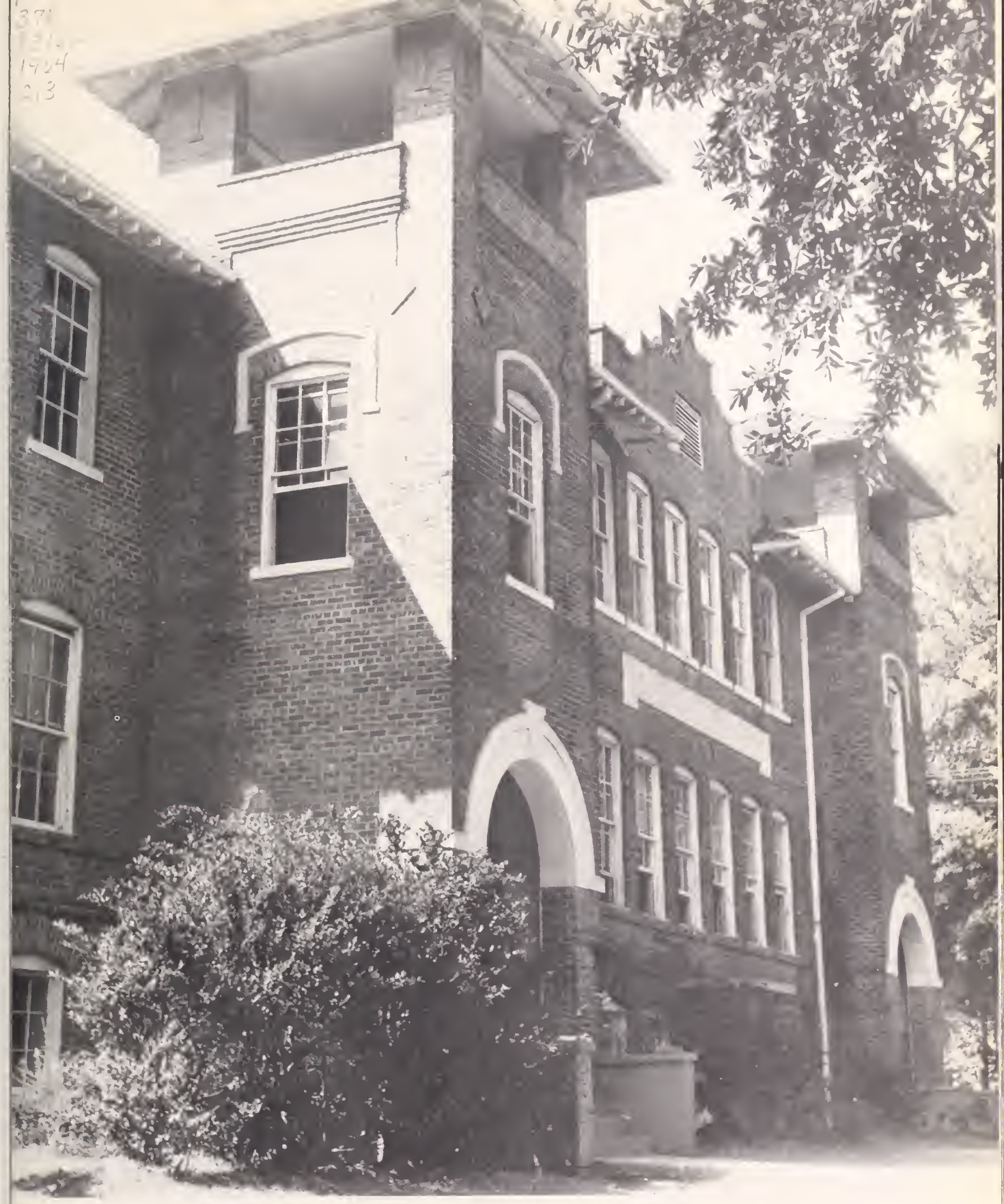

THE WILDCAT 1964

Foreword

Betty Hendrix, Editor-in-Chief

Rachel Barnes, Assistant Editor

This is our school! We are proud to be a part of it! Each little event added to the big moments makes our school life an industrious and happy one. Taking part in the many activities, attending the various dances, and watching the mighty eleven fight on the gridiron are just a few of the many memories we wish to recall.

We are happy to present this record of many memorial events that have happened during our journey through this year at Pearl River Junior College. We sincerely hope that in the years to come THE 1964 WILDCAT will be a treasured keepsake among your souvenirs.

Betty Hendrix, Editor-in-Chief

Rachel Barnes, Assistant Editor

The Wildcat Staff

SEATED: Betty Hendrix, Editor; Rachel Barnes, Assistant Editor. STANDING: Jimmy Giametta, Photographer; Joyce Taylor, Marsha Coman, Evelyn Coulter, Mrs. Joyce F. Smith Sponsor. Not pictured Graham McDonald, Photographer.

Dedication

Because you give your time and talents in an unstinted manner to the welfare and betterment of Pearl River Junior College, because you endorse any movement that leads to higher standards of living and learning and because of your infinite interest in the students and their future, we, the Wildcat Staff, dedicate this annual to Mr. Dennis Fortenberry, Mr. Frank Fortenberry, Mr. W.O. Moody Jr., and Reverend S. P. Powell. Words cannot express our appreciation to these men who have served on the Board of Trustees for many years.

Genteel in personage,
Conduct, and equipage;
Noble by heritance,
Generous and free.

Henry Clay "The Contrivances"

Alma Mater

O! Pearl River College, we're loyal to you.
To our Alma Mater we're faithful and true.

You stand on the hills with the tall swaying Pine.
The Symbol of all honor you'll be through all time.

You stand for the highest and we will uphold
Your standards and colors of maroon and gold;

And where'er we wander from these halls so dear,
The clear call of our college we will always hear.

President

President's Message

It is my sincere wish that this year has been a happy and profitable one for each of you. It has been a happy privilege for me to have the opportunity of working with the fine young men and young ladies of our student body and the dedicated teachers of our faculty. May each of you always look back upon this year with pleasant memories.

G.H. JOHNSTON

Board of Trustees

Mr. Dennis Fortenberry. . . . . Jefferson Davis County

Rev. S.P. Powell . . . . . Hancock County

Mr. Everette Eaton . . . . . Lamar County

Mr. Hugh Cole . . . . . Jefferson Davis County

Mr. Frank Fortenberry. . . . . Marion County

Mr. W.O. Moody, Jr. . . . . Pearl River County

Mr. Malcolm Anderson . . . . . Lamar County

Mr. Inman Rawls, Jr. . . . . Pearl River County

Mr. Garvin H. Allen . . . . . Marion County

Mr. Aubrey Lowe . . . . . Pearl River County

Mr. Kenneth McCarty . . . . . Hancock County

Mr. J.E. Mitchell. . . . . Pearl River County

Mr. W. D. Russ . . . . . Pearl River County

Mr. Harry Sones . . . . . Pearl River County

Administration

ROBERT L. JOHNSON
Dean

MARVIN R. WHITH
Registrar

GARVIN H. JOHNSTON
President

T. D. HOLDEN
Dean of Men and Athletic Director

MRS. JOYCE F. SMITH
Dean of Women

Faculty

SAMUEL ABBOTT
Business Education

JOHN L. ANDERSON
Surveying

JAMES W. BARNES
Science

MISS THELMA BATSON
Music (Piano and Voice)

MISS DIXIE B. CLANTON
English

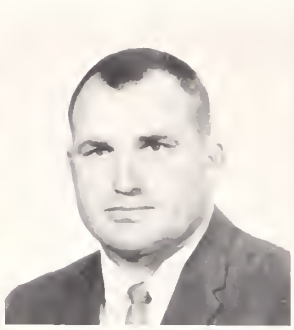

ROBERT CLARK
Physical Education
Coach

STANLEY COOKE
Speech

ROY DANFORTH
Physical Education
Basketball Coach

MRS. FRANCES FORNEA
English
Language

JAMES FORTE
Machine Shop

J. A. GRANT
Mathematics
Science

ARTHUR J. HIGMON
Art
Technology

MRS. EARLORA HOLDEN
Business Education

MRS. VICTORIA HOLFORD
Social Studies

FOSTER HOLLINGSWORTH
Music (Voice and Piano)

PHILIP HUNT
Industrial Arts
Technology

Faculty

ROY JONES
Automotive Mechanics

A. M. McBRIDE
Agriculture

GRAHAM McDONALD
Science
Guidance Director

MRS. FAYE McNEILL
Home Economics

MISS EUNICE McSWAIN
English

MRS. BILLIE MILLER
Data Processing

GEORGE V. MOODY
Mathematics
Education

RAY PATTEN
Music (Band)

D. C. PHILLIPS
Industrial Education
Technology

MRS. HAZEL POLK
Librarian

MRS. EVELYN ROGERS
Cosmetology

MRS. GLORIA RUDDICK
Physical Education

JOHN T. RUSSELL
Mathematics
Assistant Coach

ENOCH SEAL, JR.
History
Economics

MRS. DOLORES T. SMITH
Business Education

M. J. TIERNAN
Science

Faculty

Left: MISS LULA WEBB, Mathematics
Right: MRS. MARY WEHLING, English

Staff Assistants

VAUGHN BRAYSON
Cafeteria Manager

MISS ANNE DANDRIDGE
Business Manager

MRS. DORIS HOWARD
Secretary to
Dean and Registrar

MRS. EVA LEGG
Batson Hall Hostess

MISS LUCY A. MORRIS
White Hall Hostess

MRS. ANNIE O'NEAL
Crosby Hall Hostess

MRS. PAULINE SHILL
Assistant to the
Bookstore Manager

MRS. JANICE SMITH
Secretary to
Dean and Registrar

MRS. LOUISE SMITH
Bookstore Manager

MRS. PEARL SMITH
School Nurse

MRS. IONE STEWART
Secretary to President

MRS. WENNIE THOMAS
Assistant to the
Bookstore Manager

Sophomore Class

SOPHOMORE CLASS OFFICERS--Representative, Jerry Purvis; Vice-President, Linda Owens; President, Larkin Smith. (Not pictured) Secretary-treasurer, Norma Berthelot.

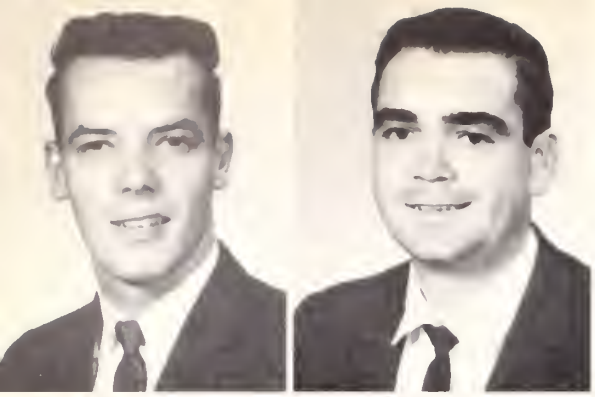

LESLIE ALBRITTON — Picayune, Mississippi
Forestry

JONNY L. ALEXANDER — Lacombe, Louisiana
Social Science

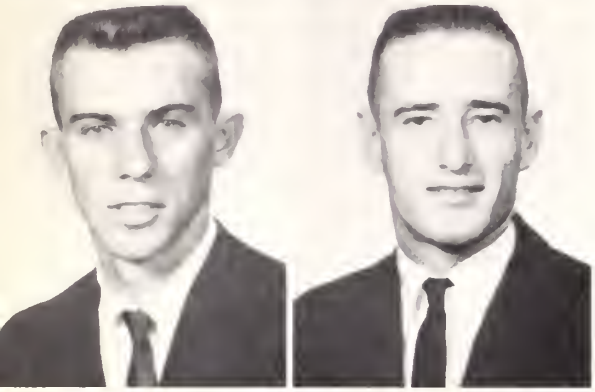

HERSHEL RUE ANDERSON — Bassfield, Mississippi
Civil and Drafting Technology
B.S.U. 1,2; B.S.U. Council 2.
Intramural Sports.

HOWARD C. ANDERSON — Lumberton, Mississippi
Physical Education
Football 1,2.

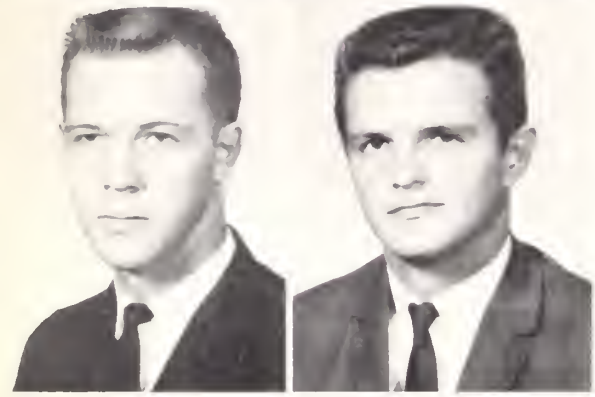

BOBBY REED ARCHER — McNeill, Mississippi
Business Administration

WILLIAM W. ARCHER, JR. — McNeill, Mississippi
Machine Shop

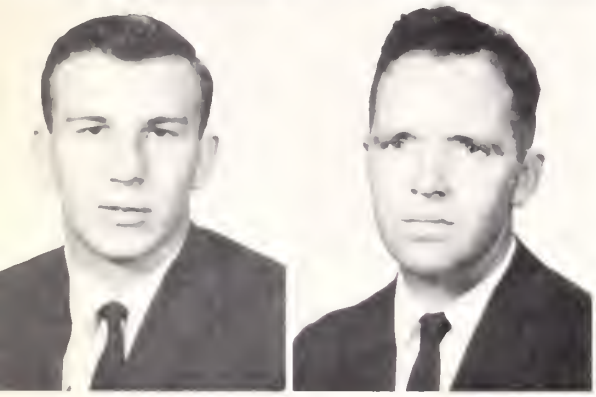

JOHN C. ARMSTRONG — New Orleans, Louisiana
Engineering
Intramural Sports

WILLIAM WORTH AVERA — State Line, Mississippi
Psychology

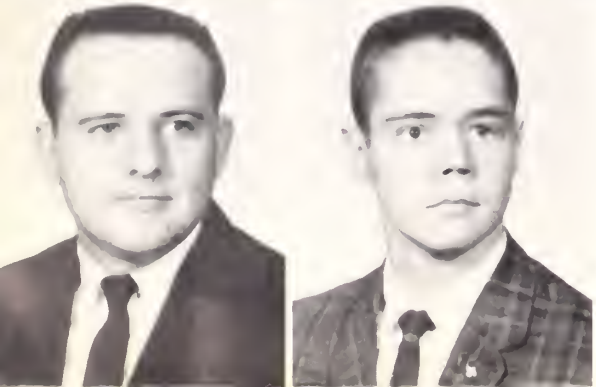

BOBBY JOE BALL — Foxworth, Mississippi
Secondary Education
B.S.U. 1,2; S.E.A. 2.

CHARLES R. BARKER — New Orleans, Louisiana
Engineering
Delta Psi Omega 2; S.E.A. 2,
Newman Club 2.
Intramural Sports 2

RACHEL ALENE BARNES — Bassfield, Mississippi
Home Economics
Wildcat Staff 1,2; Assistant Editor 1,2; Y.W.A. 1,2; Reporter 2; B.S.U. 1,2; Council 1,2; Home Economics Club 1,2; Secretary 1; Reporter 2.

RAMONA SUE BARNES — Poplarville, Mississippi
Home Economics

DONALD R. BATEMAN — Franklinton, Louisiana
Accounting

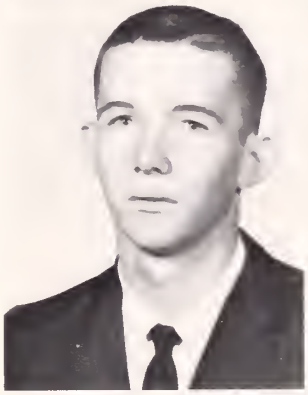

CHARLES W. BAXTER — Lumberton, Mississippi
Pre-Law
Wesley Foundation 2; Les Causeries 2; Entre Nous 1.

ULESS JOSEPH BERGERON — Pass Christian, Mississippi
Machine Shop

NORMA LEE BERTHELOT — New Orleans, Louisiana
Business Administration
Phi Beta Lambda 1,2; Delta Psi Omega 2, String of Pearls 2; Sophomore Class Secretary.

PATRICIA FERN BILBO — Lumberton, Mississippi
Accelerated Business
B.S.U. 1,2; Phi Beta Lambda 2; Glee Club 1.

SANDRA GAIL BISHOP — Prentiss, Mississippi
Physical Education
Y.W.A. 1,2; B.S.U. 1,2.

MARGARET ANN BLACKBURN — Prentiss, Mississippi
Physical Education
Y.W.A. 1,2; B.S.U. 1,2; Band 1,2; Intramural Sports 2.

CAROL SUE BOUNDS — Picayune, Mississippi
Elementary Education

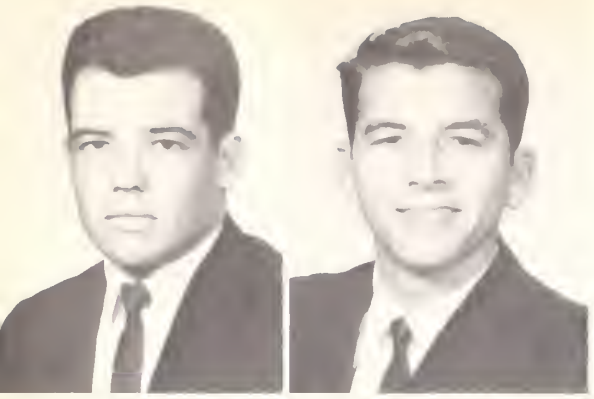

CHARLES C. BOUNDS, JR. — Picayune, Mississippi
Drafting and Design Technology
Football 1, 2.

JOSEPH D. BOURGEOIS — Waveland, Mississippi
Bachelor of Science
Newman Club 1, 2; Vice-President 2; Intramural Sports 2.

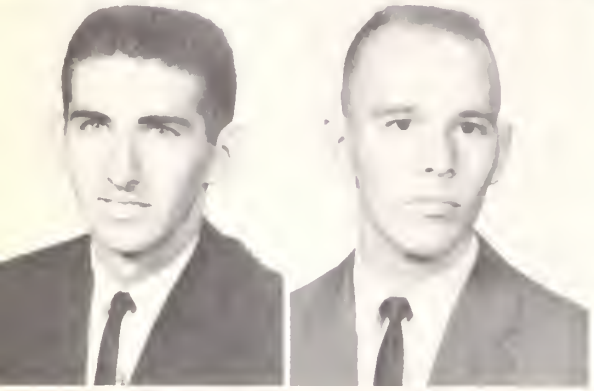

JOE ANDREW BRISTER — Poplarville, Mississippi
Chemical Technology

NORMAN DAVID BROOME — Columbia, Mississippi
Automotive Mechanics
Band 1, 2.

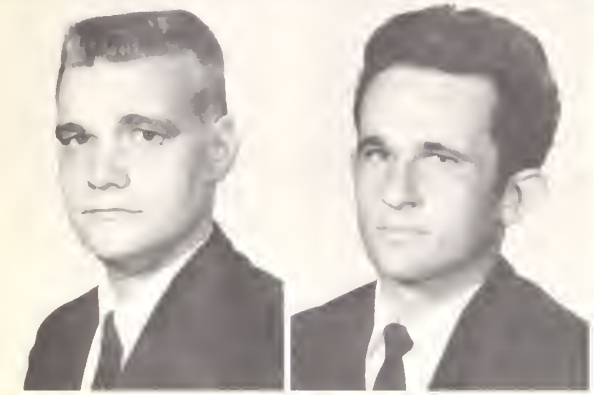

NELSON PAGE BROWN, III — New Orleans, Louisiana
Business

CHARLES W. BRYANT — Columbia, Mississippi
Machine Shop

JEANNINE C. BULLARD — Picayune, Mississippi
Elementary Education

LARRY KENT BULLOCK — Columbia, Mississippi
Physical Education
Basketball 1, 2.
Intramural Sports 2.

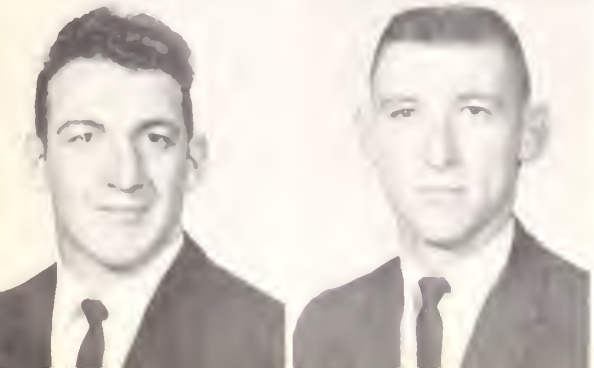

JOHN GARY BURGE — Lumberton, Mississippi
Automotive Mechanics
Football 1, 2.

RAYMOND ELLIOT BURGE — McNeill, Mississippi
Chemical Technology

VIRGINIA ANN BURGE — Carriere, Mississippi
Business Education
YWA 1,2; BSU 1,2; BSU Council 1,2; SEA 2.

LINDA CARROLL BURROW — Prentiss, Mississippi
Secretarial Science
YWA 1,2; President 2; BSU 1,2; BSU Council 2; Phi Beta Lambda 2; Glee Club 2.

PAUL DENNIS BURVANT — Metairie, Louisiana
Journalism
Dixie Drawl 2; Newman Club 1,2.

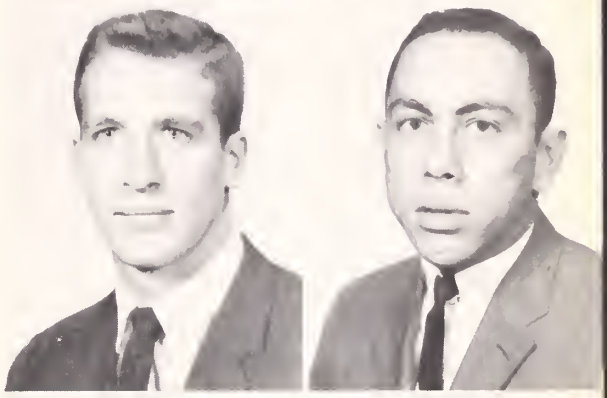

JAVIER OSWALDO CACERES — Chiriqui, Rep. of Panama
Business Administration
Freshman Class Vice-President; Football 1,2.

JUDITH ANN CALHOUN — Bay St. Louis, Mississippi
Elementary Education
Phi Theta Kappa 1,2; Secretary 2; SEA 2.

JUDY A. CANTERBURY — Gautier, Mississippi
Medical Technology
YWA 1; BSU 1; String of Pearls 2.

BETTY LANE CARLEY — Purvis, Mississippi
Social Studies
YWA 1 BSU 1,2; BSU Council 2; Band 1,2.

JOHN W. CARROLL — Picayune, Mississippi
Mechanical Engineering

GILBERT KENT CARTER — Bassfield, Mississippi
Secondary Education
BSU 1; Glee Club 1,2.

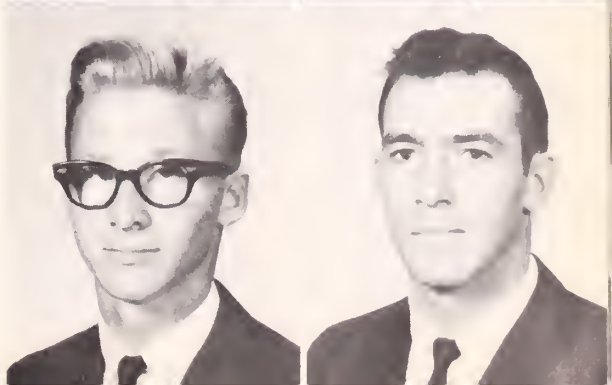

PHILIP ALTON CAYTEN — Purvis, Mississippi
Business Administration

CECIL G. CHAMBLISS — Purvis, Mississippi
Agriculture

HAROLD DENNIS CLUNAN — Poplarville, Mississippi
Bachelor of Science
Football 1,2.

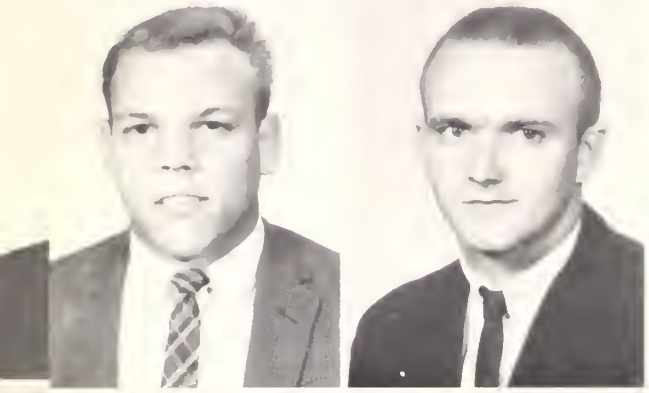

JAMES EMMITT COCHRAN — Columbia, Mississippi
Business Administration
Phi Theta Kappa 1,2; Vice-President 2; Wesley Foundation 1,2; Vice-President 2; Intramural Sports 2.

PERRY STEWART CONERLY — Columbia, Mississippi
Chemical Technology
B.S.U. 1,2; Band 1; Orchestra 2.

DOYLE EUGENE COOPER — Picayune, Mississippi
Religious Education
B.S.U. 1,2; Council 2; Intramural Sports 2.

DANIEL JOHN COUGET, JR. — New Orleans, Louisiana
Journalism
Dixie Drawl 1,2; Newman Club 1,2; Vice-President 2.

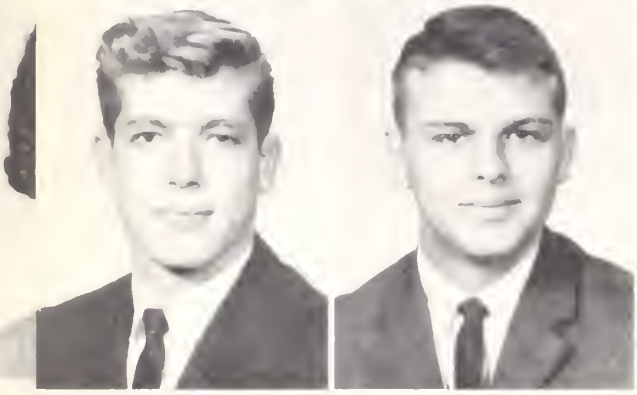

HERBERT LESTER COURTNEY — Lumberton, Mississippi
Agriculture Education
B.S.U. 1, S.E.A. 2; Agriculture Club 1,2; President 2; Livestock Judging Team 2.

GEORGE WENDELL COX — Columbia, Mississippi
Music
Newman Club 1,2; President 2; Treasurer 1; Glee Club 2; Band 1,2; Orchestra 1,2.

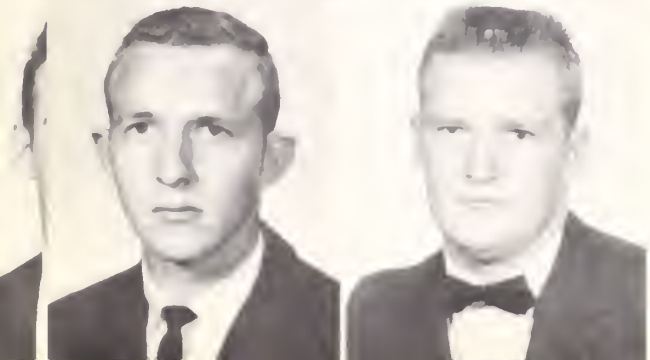

SAMMY O. CRANFORD — Columbia, Mississippi
Bachelor of Arts
Les Causeries 2, Vice-President 2; Entre Nous 1, Orchestra 1,2.

GARY A. CREEL — Picayune, Mississippi
Machine Shop

RONALD E. DAUGHDRILL Lumberton, Mississippi
Business Administration
Intramural Sports.

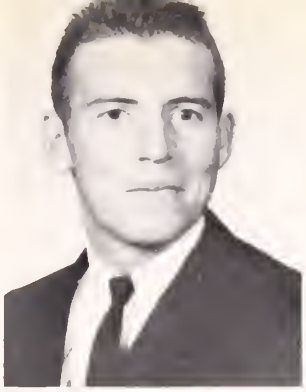

CONNICE E. DAVIS Poplarville, Mississippi
Home Economics
S.E.A. 2; Home Economics Club 1,2.

MARILYN YVONNE DAVIS Lumberton, Mississippi
Secretarial Science
Y.W.A. 1; B.S.U. 1,2; Delta Psi Omega 1,2; String of Pearls 1,2; Head Majorette 2; Homecoming Maid 2.

REGINALD MADISON DAVIS Poplarville, Mississippi
Machine Shop

NORMAN RODDY DAVISWORTH Picayune, Mississippi
Basic Agriculture
B.S.U. 1, Agriculture Club 1,2.

NORMA JOAN DAY Columbia, Mississippi
Business Education
Phi Theta Kappa 1,2; President 2; B.S.U. 1,2; Council 2.

LAWRENCE C. DEGEYTER Loreauville, Louisiana
Drafting Technology
Newman Club 1,2.

KENNETH J. DEVELLE Waveland, Mississippi
Accounting
Newman Club 1,2.

ROBERT EUGENE DILL Carriere, Mississippi
Machine Shop

RUBY PAULETTE DOBSON Carriere, Mississippi
Elementary Education
B.S.U. 2; Council 2; Glee Club 1,2; Girls Ensemble 1,2; Intramural Sports.

WALTER JOHN DUBUC, JR. New Orleans, Louisiana
Education

ALLEN JOSEPH DUFOUR Metairie, Louisiana
English
Newman Club 1, 2; President 1, 2; Regional Public Relations 2; Mr. Newmanite 1; SEA 2; Glee Club 1, 2; Delta Psi Omega 1, 2.

JOEL GENE ENGLE Purvis, Mississippi
Machine Shop

CLAUDE D. ENTREKIN Poplarville, Mississippi
Automotive Mechanics

GRIMSHAW R. FAVRE, JR. Bay St. Louis, Mississippi
Machine Shop

MARY E. FEINHALS Poplarville, Mississippi
English
Newman Club 2; Corresponding Secretary 2; Intramural Sports 2.

CHARLES T. FRIERSON Picayune, Mississippi
Electronics

NASH J. FRILOUX Norco, Louisiana
Bachelor of Arts

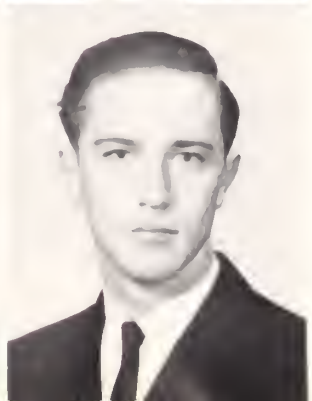

RONALD J. GARCIA Bay St. Louis, Mississippi
Drafting Technology
Dixie Drawl 2; Newman Club 1, 2; Intramural Sports 1, 2.

WINFORD G. GARTMAN Morgantown, Mississippi
Business Administration
Phi Beta Lambda 2.

JOHN R. GEHRKIN — Chalmette, Louisiana
Pre-Medical

HATTIE GENTRY — Poplarville, Mississippi
History

JIMMY A. GIAMETTA — Bay St. Louis, Mississippi
Journalism
Dixie Drawl 1, 2; Editor 2; Photographer 1, 2; Wildcat Staff 1, 2; Photographer 1, 2; Newman Club 1, 2; Entre Nous 2; Reporter 2; Public Relations 1, 2; Intramurals Sports 1, 2.

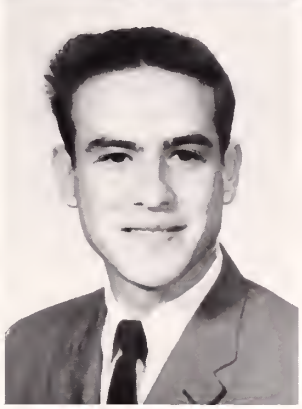

ANTHONY B. GILL — McNeill, Mississippi
Geology

SEDGIE V. GINN, JR. — Tylertown, Mississippi
Drafting and Design Technology
BSU 1, 2; Intramural Sports 2.

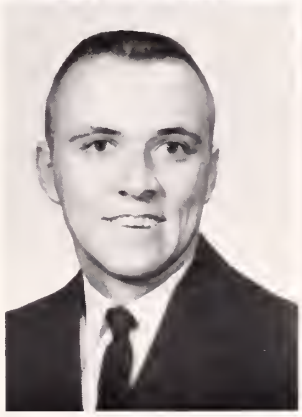

THOMAS J. GIPSON — Columbia, Mississippi
Machine Shop

TOXIE HALL GIVENS, JR. — Columbia, Mississippi
Business Administration

JOSEPH B. GOELLNER — Lumberton, Mississippi
Agriculture Education
Student Council 1; Representative 1; Newman Club 1, 2; State Director of Mississippi Newman Clubs; SEA 1, 2; Agriculture Club 1; Glee Club 2.

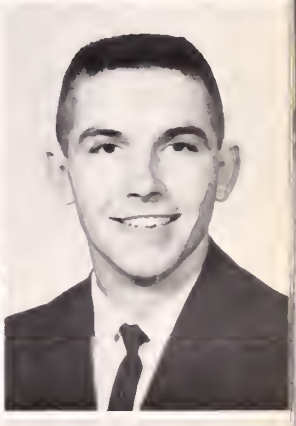

BENNIE S. GOINGS — New Orleans, Louisiana
Business Administration

JOHN DOUGLAS GOSS — Columbia, Mississippi
Chemistry
Wesley Foundation 1, 2; SEA 2; Band 1, 2; Orchestra 1, 2.

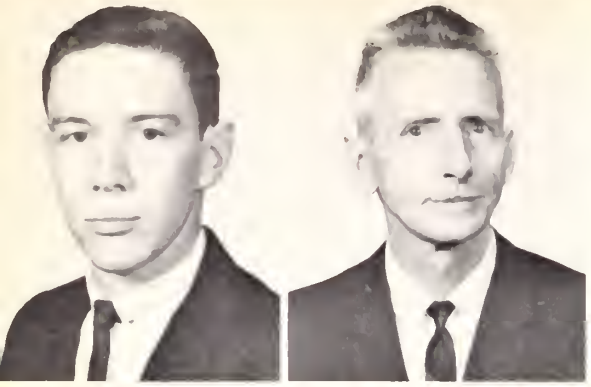

RANDLE LEE GRIGSBY, JR. Waveland, Mississippi
Machine Shop
B.S.U. 1,2.

GEORGE H. HALL Picayune, Mississippi
Secondary Education

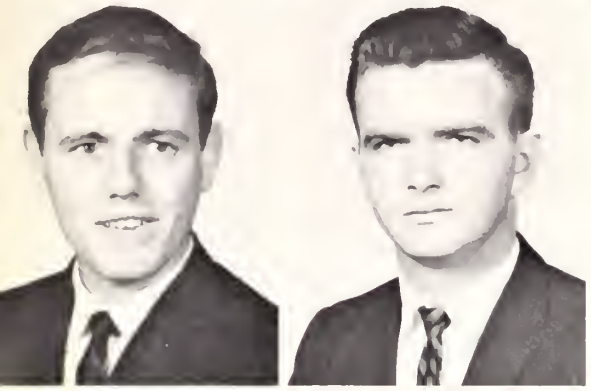

JOHN L. HAMMONS Staten Island, New York
Secondary Education

DAVID Z. HARTFIELD Purvis, Mississippi
Agriculture Education
Dixie Drawl 2; B.S.U. 1,2; Agriculture Club 1, 2; Livestock Judging 2

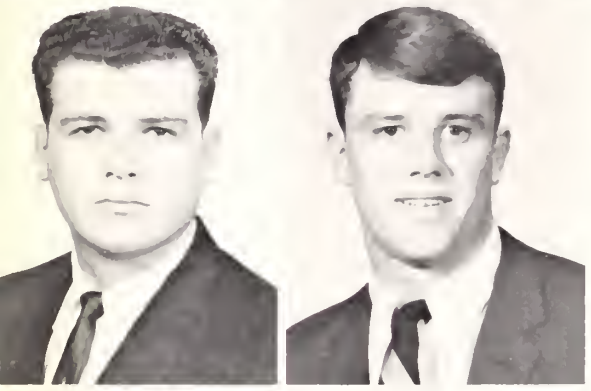

HARRY J. HAWKINS Algiers, Louisiana
Finance

MARVIN GEORGE HEEBE Metairie, Louisiana
Business Administration

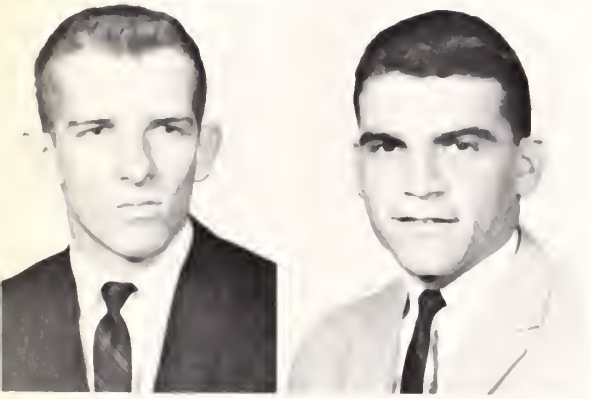

KERRY JEROME HEGWOOD Waynesboro, Mississippi
Business Administration
Wesley Foundation 1,2; President 2.

CHARLES WILLIAM HEIM, JR. New Orleans, Louisiana
Secondary Education
Dixie Drawl 2, S.E.A. 2.

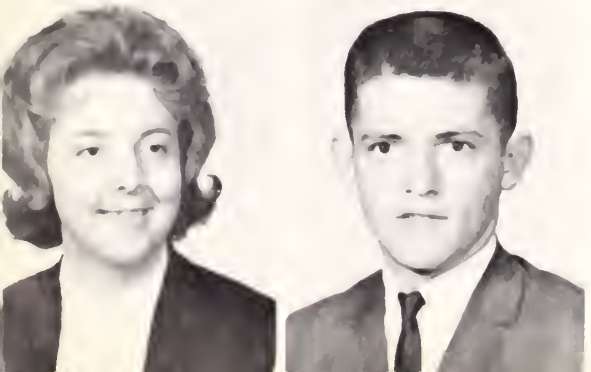

BETTY LOU HENDRIX Lumberton, Mississippi
Elementary Education
Wildcat Staff 1,2; Editor-in-Chief 2, Assistant Editor 1; Y.W.A. 1,2; B.S.U. 1,2; President 2, Council 1,2; Intramural Sports 2; S.E.A. 1,2; Secretary 2.

ROY EDWARD HENDRY Poplarville, Mississippi
Machine Shop

KAREN ANN HESTER — Lumberton, Mississippi
Elementary Education
Y.W.A. 1; Wesley Foundation 2; Band 1,2.

GEORGE ANTHONY HILL — Clermont Harbor, Mississippi
Music Education
Newman Club 1,2; S.E.A. 1,2; Vice-President 2; Glee Club 1,2; Band 1,2; Orchestra 1,2.

CHARLES EDWIN HINTON — Hattiesburg, Mississippi
Bachelor of Science
B.S.U. 1; Delta Psi Omega 1,2; Football 1,2.

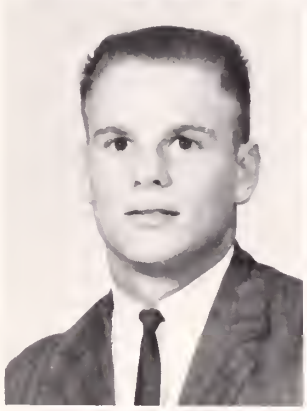

THOMAS GEOFFREY HODGSON — Yazoo City, Mississippi
Business Administration
Band 1,2.

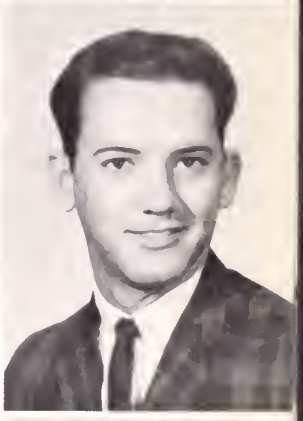

LAUGHLIN HUDSON HOLLIDAY — Poplarville, Mississippi
Business Administration
Intramural Sports 2.

MARGARETT LOUISE HUGHES — Hattiesburg, Mississippi
Medical Technology
Y.W.A. 1,2; Secretary 2; B.S.U. 1,2; Council 1,2; Intramural Sports 1,2; Glee Club 1; Band 1,2.

DAVID HARRIS JACKSON — Purvis, Mississippi
Medical Technology
Band 1,2.

DAVID HORACE JARRELL — Picayune, Mississippi
Bachelor of Science
Football 1,2.

ROBERT W. JENKINS, JR. — Covington, Louisiana
Agriculture
Dixie Drawl 1.

WILLIAM M. JENNINGS — Bay St. Louis, Mississippi
Accounting
Cheerleader 1,2; Who's Who 1; Intramural Sports 2.

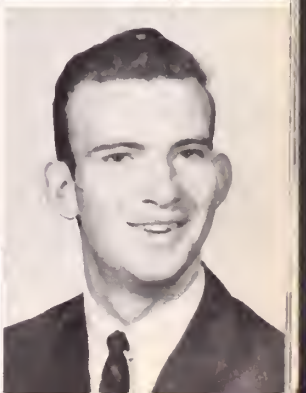

JOE ROSCOE JONES, JR. — Purvis, Mississippi
Business Administration

LAUREL MYRON JONES, JR. — Columbia, Mississippi
Pre-Veterinary Medicine
Glee Club 1.

ROBERT EDWARD JONES — New Orleans, Louisiana
Pre-Medical

WARREN M. JONES — Gretna, Louisiana
Psychology
Newman Club 2.

THOMAS R. JOHNSTON — Lumberton, Mississippi
Machine Shop

GERRIE DIANE JORDAN — Picayune, Mississippi
Business Education
String of Pearls 2.

JAMES ALVIN KELLER — Poplarville, Mississippi
Business Education

NAOMI R. KENDRICK — Columbia, Mississippi
Elementary Education
S.E.A. 2.

ELVIN RAY KENNEDY — McNeill, Mississippi
Chemical Technology

THOMAS W. KENNEY — Jennings, Missouri
Business
Band 1, 2; Orchestra 1, 2; Intramural Sports 2.

JOHN EVANS KINTZLEY — Lake Shore, Mississippi
Bachelor of Arts

JOHN J. KIRKE — Poplarville, Mississippi
Art
Football 1, 2.

JERRY H. LADNER — Poplarville, Mississippi
Business Administration

WAYNE J. LADNER — Bay St. Louis, Mississippi
Pre-Pharmacy

CLINTON AMOS LANDRUM — Picayune, Mississippi
Chemical Technology
Football Manager 1, 2.

MARCEL J. LANGUIRAND — Bay St. Louis, Mississippi
Pre-Medical

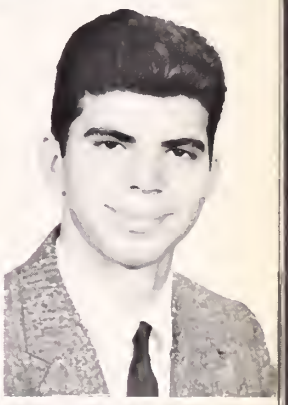

LANA SUE LAWLER — Purvis, Mississippi
English
Y.W.A. 1; B.S.U. 1; Entre Nous 2; Band.

RETHA DIANNE LAWLEY — Atmore, Alabama
Business Education
Phi Beta Lambda 1, 2; Glee Club 2; Delta Psi Omega 2; Band 1, 2.

GRACIE ELAINE LEE — Picayune, Mississippi
Elementary Education
B.S.U. 1, 2; Council 2; S.E.A. 1, 2; Glee Club 1, 2; Intramural Sports 1, 2.

MIRIAM P. LEE — Poplarville, Mississippi
Business Education

GEORGE E. LEGGETT — Poplarville, Mississippi
Business Administration
Phi Theta Kappa 1,2; Phi Beta Lambda 1.

JAMES WILKINS LOUP — Bay St. Louis, Mississippi
Pre-Pharmacy
Newman Club 1,2.

SAMMUEL J. McCLINTON — Carriere, Mississippi
Business Administration

JO ANN McCULLOUCH — Bay St. Louis, Mississippi
Elementary Education
Newman Club 1,2; S.E.A. 1; Cheerleader 2; Intramural Sports 2.

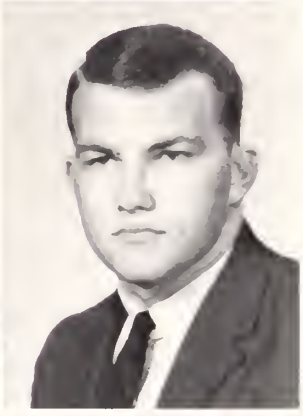

SHERYL EMERICK McMILLAN — Jackson, Mississippi
Secretarial Science
Wesley Foundation 1,2; Secretary 1,2; Phi Beta Lambda 2; Secretary 2; Band 1, 2.

GERALD THAMES MAGEE — Prentiss, Mississippi
Accounting
B.S.U. 2; Phi Beta Lambda 2.

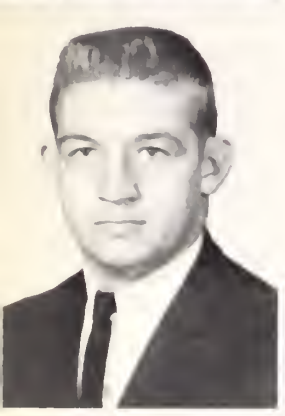

SIDNEY EARL MALONE — Hattiesburg, Mississippi
Business Administration
Football 1,2.

LARRY MARS — Picayune, Mississippi
Pre-Pharmacy
Football 1, 2.

HUEY WAYNE MARVEL — Poplarville, Mississippi
Physical Education
B.S.U. 1, 2.

JAMES D. MASSEY — Purvis, Mississippi
Machine Shop
Football 1,2.

LINDA ANN MAZARAKIS Waveland, Mississippi
Bachelor of Arts
Newman Club 1, 2; Les Causeries 2, Secretary 2; Glee Club 1, 2; Intramural Sports 2.

JERRY EDWARD MILLER Sumrall, Mississippi
Machine Shop

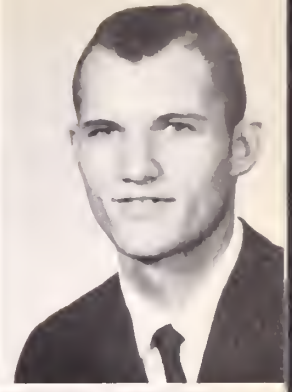

RAYMOND P. MILLER Carriere, Mississippi
Drafting Technology

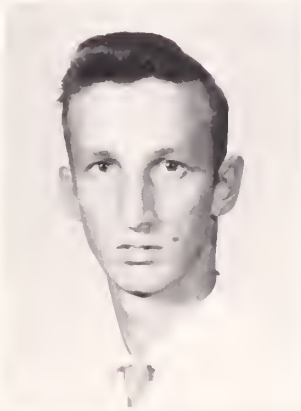

DAVID LESTER MILLS Foxworth, Mississippi
Accounting
Phi Beta Lambda 2.

JAMES BROXIE MITCHELL Picayune, Mississippi
Drafting and Chemical Technology

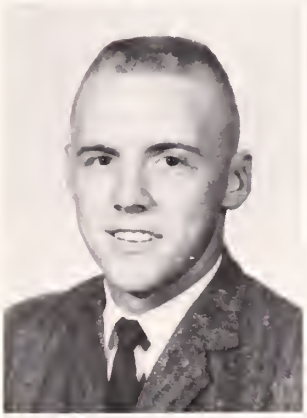

STEPHEN F. MITCHELL, JR. New Orleans, Louisiana
Pre-Law
Dixie Drawl 2; Newman Club 1, 2; Phi Beta Lambda 1, 2; Delta Psi Omega 1, 2; Intramural Sports 2.

LANA MONROE Carriere, Mississippi
Elementary Education
Student Council Representative 1; Glee Club 2; String of Pearls 1, 2; Intramural Sports 2.

CHARLES R. MONTGOMERY Franklinton, Louisiana
Agriculture
B.S.U. 1, 2; S.E.A. 1, 2; Agriculture Club 1, 2; Judging Team 2.

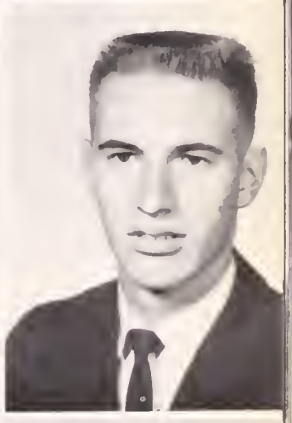

WILLIAM C. MOSS Bay Springs, Mississippi
Journalism
Dixie Drawl 1; Entre Nous 2; Delta Psi Omega 2; Band 1, 2.

TOMMY M. MURPHY Poplarville, Mississippi
Business Administration

BERYL ELIZABETH MURTAGH Bay St. Louis, Mississippi
Elementary Education
Newman Club 1, 2; SEA 1, 2; Intramural Sports 2.

JERRY ELAINE NEAL Foxworth, Mississippi
Elementary Education
Y.W.A. 1, 2; B.S.U. 1, 2.

WILLIE LeROY NOBLES Sumrall, Mississippi
Chemistry
Band 1, 2; Orchestra 1; Intramural Sports 2.

JOSEPH W. NUNEZ Waveland, Mississippi
Engineering

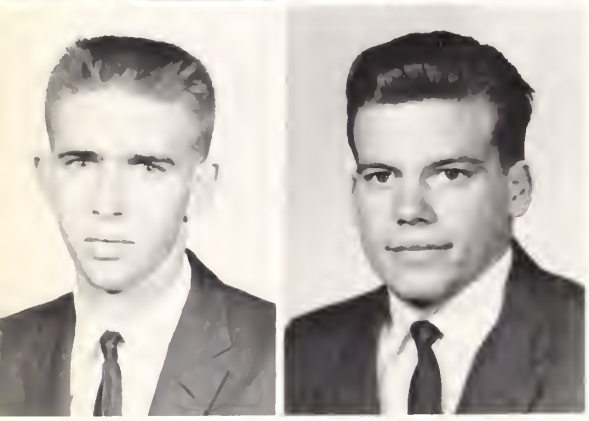

JOE FERRELL ORR Poplarville, Mississippi
Physical Education

HOWARD PETER OSE, JR. New Orleans, Louisiana
Education

LYNDA PEARL OWEN Poplarville, Mississippi
Medical Technology
Y.W.A. 1; B.S.U. 1, 2; Delta Psi Omega 1, 2; Vice-President 2; String of Pearls 1, 2; Freshman Class Secretary; Sophomore Class Vice-President; Homecoming Queen - 1963; Who's Who 1; Intramural Sports 2.

WILLIAM S. PEIRCE Waveland, Mississippi
Drafting Technology

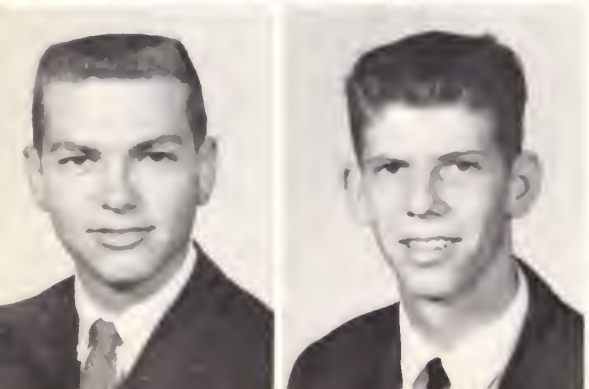

CHARLES E. PENTON Carriere, Mississippi
Engineering

JOSEPH V. PERNICIARO, JR. Bay St. Louis, Mississippi
Engineering

JOEL EDWARD PIGOTT — Picayune, Mississippi
Engineering
Football 1, 2.

JOHN C. PIGOTT — Picayune, Mississippi
Industrial Arts
Football 1, 2.

FREDERICK A POU — New Orleans, Louisiana
Pre-Dental
Newman Club 1, 2.

JERRY W. PURVIS — Purvis, Mississippi
Physical Education
Student Counctil 2; Representative 2; B.S.U. 1,2; B.S.U. Council 1,2; S.E.A. 1,2; Vice-President 1; President 2; Intramural Sports 2.

THOMAS H. RAYBURN — Columbia, Mississippi
Mathematics

ADRIAN REEDY — Franklinton, Louisiana
Bachelor of Science

MARY ELIZABETH RHEAMS — Lumberton, Mississippi
Business Education
Student Council 2, Secretary 2; Newman Club 1,2; Recording Secretary 1; Treasurer 2; Miss Newmanite 1; Phi Beta Lambda 1, 2; President 2; Secretary 1; S.E.A. 1,2; Band 1, 2; Drum majorette 1,2; Intramural Sports 2.

CASSIE ANN RHODES — Bay St. Louis, Mississippi
Physical Education
Newman Club 1,2; Secretary 2; S.E.A. 2; String of Pearls 2; Intramural Sports 2.

RICHARD V. RICHARDSON — Franklinton, Louisiana
Science

SHERMAN K. ROBBINS — Columbia, Mississippi
Secondary Education
B.S.U. 1,2; S.E.A. 1, 2.

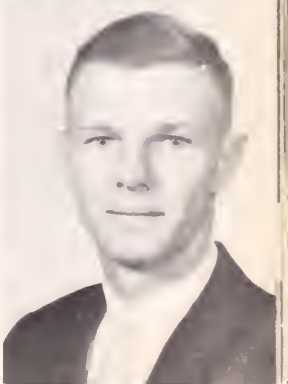

MICHAEL L. ROBERTS — Purvis, Mississippi
Pre-Engineering
Intramural Sports 2.

PATRICIA M. ROSATO — Bay St. Louis, Mississippi
Elementary Education
Newman Club 1,2; Regional Treasurer 1, S.E.A. 1, Glee Club 1; Girls Ensemble 1; Delta Psi Omega 1,2; Debate Team 1, Intramural Sports 2.

TOMMIE ETOIL ROWELL — Poplarville, Mississippi
Secondary Education
Phi Theta Kappa 1, S.E.A. 2.

ROBERT TYRONE SARTIN — Tylertown, Mississippi
Drafting Technology
Student Council 2; President 2; Phi Theta Kappa 1; B.S.U. 1,2; Vice-President 2; Council 2; Intramural Sports 1,2.

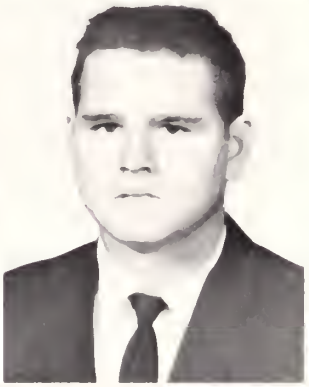

ALENE SAUCIER — Lumberton, Mississippi
Home Economics
Home Economics Club 1.

CLINTON L. SAUCIER — Lumberton, Mississippi
Automotive Mechanics

TERRY PAUL SCAFIDI — Bay St. Louis, Mississippi
Pre-Law
Newman Club 1; Entre Nous 1; Secretary 1.

KATHLEEN LOUISE SCHAEFER — Bay St. Louis, Mississippi
Bachelor of Science
B.S.U. 1,2; Home Economics Club 1.

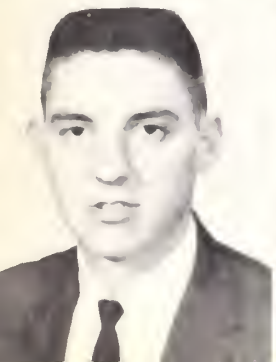

HOWARD W. SCHLEGEL — New Orleans, Louisiana
Education

ROBERT CLEGG SCOGIN — Picayune, Mississippi
Drafting Technology

STANLEY LEROY SEAL — Varnado, Louisiana
Biology
B.S.U. 1,2.

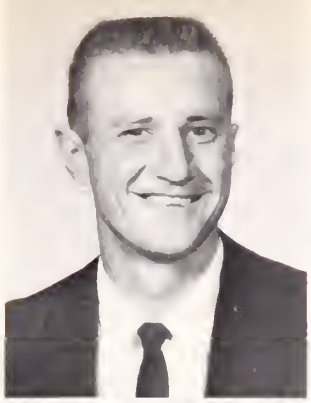

JAMES SHELBY SHARPE — Columbia, Mississippi
Accounting
Phil Beta Lambda 2; Intramural Sports 2.

JUDITH ADELLE SHARPE — Bogalusa, Louisiana
Speech
Dixie Drawl 2; Y.W.A. 1; B.S.U. 1,2; Delta Psi Omega 2; String of Pearls 1,2; Debate Team 1.

CALVIN SHAW — Perkinston, Mississippi
Drafting Technology

JANET RAY SHAW — Perkinston, Mississippi
History

JAMES M. SHERRER — Picayune, Mississippi
Accounting

JAMES H. SHIVERS — Bassfield, Mississippi
Business Administration
Basketball

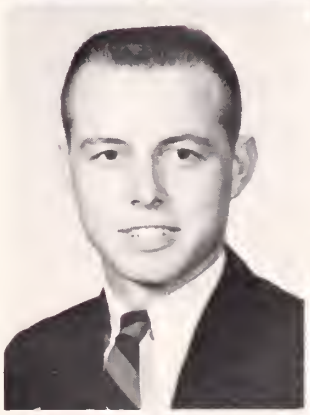

ALBERT THOMAS SINGLEY — Columbia, Mississippi
Accounting

HENRY PHILIP SINGLEY, JR. — Columbia Mississippi
Accounting
B.S.U. 1,2; Phi Beta Lambda 2.

CAROLYNN JANE SMITH — Lumberton, Mississippi
Elementary Education
Y.W.A. 1,2; B.S.U. 1,2; S.E.A. 2; Entre Nous 1; Women's Campus Club Scholarship.

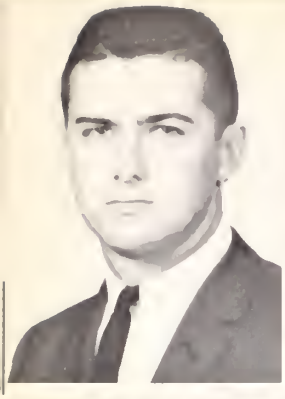
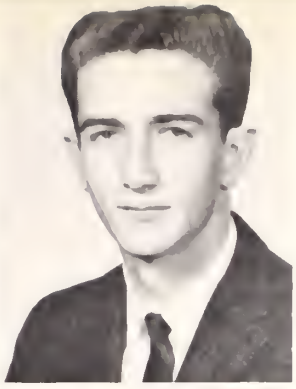

LARKIN 1. SMITH — Poplarville, Mississippi
Business Administration
Student Council 2; Representative 2; Sophomore Class President.

LEE ALLEN SMITH — Poplarville, Mississippi
Bachelor of Science.

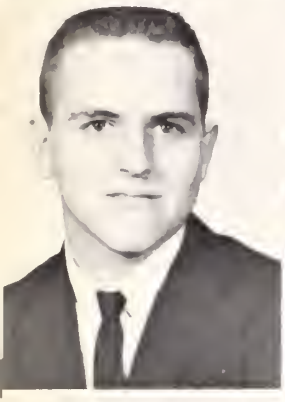
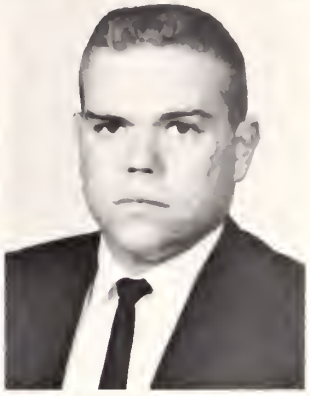

JAMES F. SNYDER — Lumberton, Mississippi
Automotive Mechanics

WAYNE ARTHUR SPEAR — San Pedro Sula, Honduras
Engineering

LAWRENCE V. STEWART — Petal, Mississippi
Machine Shop
Basketball 1, 2; Intramural Sports 2

NANCY MERLE STEWART — Picayune, Mississippi
Secretarial Science
Y.W.A. 1, 2; Vice-President 2; B.S.U. 1, 2; Glee Club 1.

HASCAL H. STOCKSTILL, JR. — Picayune, Mississippi
Mechanical Engineering

ILENE STRAHAN — Lumberton, Mississippi
Elementary Education
Y.W.A. 1; B.S.U. 1, 2; String of Pearls 1, 2; Intramural Sports 2.

JOHN C. STRECKFUS, JR. — New Orleans, Louisiana
Business Administration
Intramural Sports 2.

CAROLYN MONDELL STRICKLAND — Columbia, Mississippi
Home Economics
S.E.A. 1; Secretary 1; Home Economics Club 2; President 2; Intramural Sports 2.

BEN DOYLE SUMRALL, JR. Sumrall, Mississippi
Drafting Technology
Delta Psi Omega 2; Band 1,2; Orchestra 1,2.

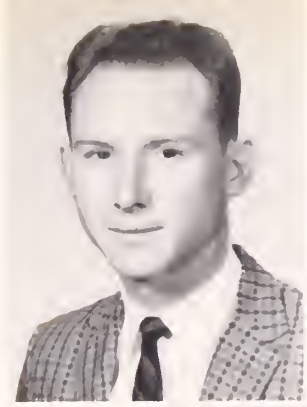

BARBARA ANN SWEENEY Bogalusa, Louisiana
Social Studies
Wesley Foundation 2; Phi Beta Lambda 2; S.E.A. 2; Glee Club 2.

LINDA KAY THIGPEN Carriere, Mississippi
Business Education
Glee Club 1; String of Pearls 1, 2.

REBA JEANETTE THIGPEN Bogalusa, Louisiana
Elementary Education
Y.W.A. 2; B.S.U. 1, 2;

WILLIE G. THIGPEN, JR. Picayune, Mississippi
Pre-Pharmacy
Band 1, 2; Orchestra 1, 2.

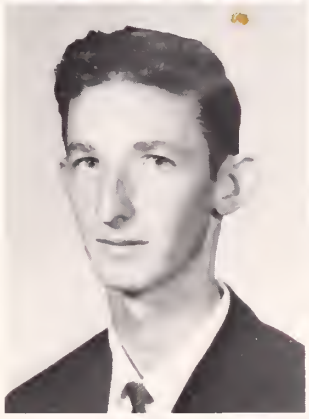

MARCHIE P. THOMAS Poplarville, Mississippi
Business

WAYNE EDWARD THOMAS Bay St. Louis, Mississippi
Pre-Law

ALLEN A. TROSCLAIR New Orleans, Louisiana
Secondary Education
Newman Club 2; Intramural Sports 2.

DANIEL FORD TURNAGE Sandy Hook, Mississippi
Forestry

DOUGLAS RAY TURNAGE Sandy Hook, Mississippi
Agriculture

NORMAN LAVERN TYNES — Poplarville, Mississippi
Chemical Engineering

IDA MAE URBAN — Sumrall, Mississippi
Business Education
Phi Beta Lambda 2; Delta Psi Omega 2.

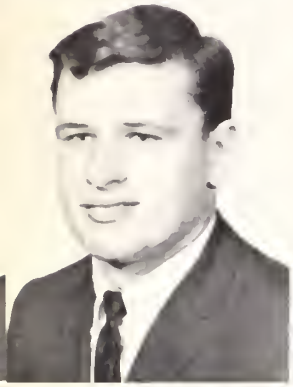
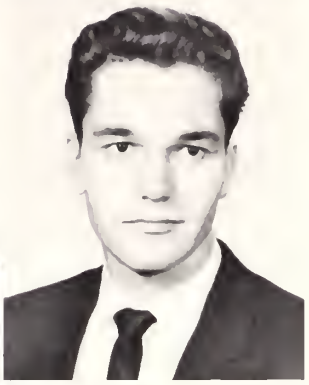

ROBERT VAN CALSEM — Bay St. Louis, Mississippi
Physical Education,
Football 1, 2.

JAMES BENTON WALTERS — Bay St. Louis, Mississippi
Drafting, Civil, and Mechanical Technology
B.S.U. 1,2; Council 1,2.

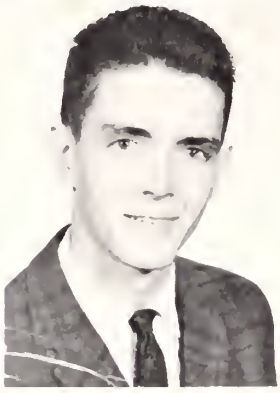

GENE WARREN — Columbia, Mississippi
Pre-Medical
B.S.U. 1; Band 1,2.

JOHN MARK WATSON — Picayune, Mississippi
Bachelor of Arts
Les Causeries 1.

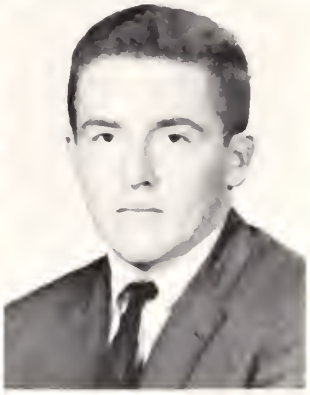

PATRICIA ANN WATTS — Sumrall, Mississippi
Bachelor of Science
B.S.U. 1,2; Council 2.

ALBERT SIDNEY WHITE — New Orleans, Louisiana
Business

PHILIP DAVID WHITE — Poplarville, Mississippi
Chemical Engineering
Band 1, 2.

RAY WILLIAMS — Varnado, Louisiana
Secondary Education

VIRGINIA LYNN WISE Carriere, Mississippi
Medical Technology·
Phi Theta Kappa 1, 2; Treasurer 2; Y.W.A. 1; B.S.U. 1, 2; Secretary 2; B.S.U. Council 1, 2. Intramural Sports 2.

GLORIA YOUNG Smithdale, Mississippi
English
Y.W.A. 1, 2; B.S.U. 1, 2; B.S.U. Council 2; S.E.A. 2; Les Causeries 2; President 2; Entre Nous 1; President 1.

SOPHOMORES NOT PICTURED

KATHERINE E. BAER, Bogalusa, Louisiana
*RUFUS QUITMAN BARNES, Columbia, Mississippi
RODNEY W. BELL, Prentiss, Mississippi
ROBERT A. BOUTERIE, New Orleans, Louisiana
GERRY ALLEN BREWER, New Orleans, Louisiana
JOHN ALLEN BRUNSON, Purvis, Mississippi
EARL GENE BUCKLEY, Poplarville, Mississippi
JUDITH ROSE CLUNAN, Poplarville, Mississippi
NICHOLOS DIBENEDETTO, New Orleans, Louisiana
*GERALD WILLIAM DIETRECH, Picayune, Mississippi
JAME E. DOWNS, Nicholson, Mississippi
WILLIAM FORTIER, New Orleans, Louisiana
ARNOLD GIADROSICH, Carriere, Mississippi
JOE GREENBERG, JR., Bogalusa, Louisiana
JOE VERNON HAAS, Bay St. Louis, Mississippi
MERRILL S. HALL, JR., New Orleans, Louisiana
*LINDA LEE HINTON, Lumberton, Mississippi
JOHN CHARLES HOSE, New Orleans, Louisiana
REGINALD I. HUDSON, Purvis, Mississippi
*ROBERT IRVIN LEE, III, Kokomo, Mississippi
ALBERT ALLEN LEVY, III, New Orleans, Louisiana
HOWARD THOMAS LIPS, JR., Poplarville, Mississippi
ROBERT MASSON, Bay St. Louis, Mississippi
*GEORGE THOMAS MIMS, Hattiesburg, Mississippi
MILTON E. METAZAS, Picayune, Mississippi
*SAMUEL DALE McCARTY, Picayune, Mississippi
DOUGLAS J. NECAISE, Picayune, Mississippi
EDWARD L. O'DWYER, III, New Orleans, Louisiana
CHARLES T. OSBURNE, JR., Bay St. Louis, Mississippi
*JOSEPH LARRY PALMER, Carriere, Mississippi
RENE JOSEPH PETERSEN, New Orleans, Louisiana
PETER WILLIAM ROBINSON, Valparaiso, Chile
WARREN LEO SCHINDLER, Bay St. Louis, Mississippi
*MERWYN LORANCE SHARP, Poplarville, Mississippi
CARL MELVIN SMALLWOOD, Picayune, Mississippi
ROBERT A. WEBER, New Orleans, Louisiana
EVAN WALLE, New Orleans, Louisiana
*WINSTON GUIFORD WHITFIELD, Poplarville, Mississippi
ARTHUR WAYNE WHITE, Picayune, Mississippi
ELSIE GRACE WILLIAMS, Poplarville, Mississippi
DARRYL S. WOLFSON, New Orleans, Louisiana

* Second Semester Students

BATSON HALL

THE STUDENT CENTER

Homecoming

HOMECOMING QUEEN Lynda Owen with escort Tyrone Sartin and Alumni President Frank Kelly.

Homecoming Court

Escort Steve Mitchell; Sophomore Maid, Marilyn Davis, QUEEN Lynda Owen; Escort Tyrone Sartin, Freshman Maid, Dannell Kervin; and Escort Larkin Smith.

Freshman Class

FRESHMEN CLASS OFFICERS--President, Elliott Dubuisson; Representative, Judy Singley; Vice-President, James Ford; Secretary-Treasurer, David Farrell.

GARY LEMUEL ALEXANDER
Purvis, Mississippi

FLOYDE G. ALLEN
Columbia, Mississippi

MELBA JANE AMACKER
Carriere, Mississippi

DIXON L. ASHMAN
Bay St. Louis, Mississippi

EVERETTE T. AULTMAN
Hattiesburg, Mississippi

CHARLES A. BALLAUF
Oxnard, California

AVIS CAROL BARLOW
Columbia, Mississippi

BARBARA K. BARNES
Columbia, Mississippi

CAROLYN F. BARNES
Columbia, Mississippi

DARVIN EARL BARNES
Columbia, Mississippi

HOWARD AUSTIN BARRETT
Picayune, Mississippi

CURTIS W. BASS
Prentiss, Mississippi

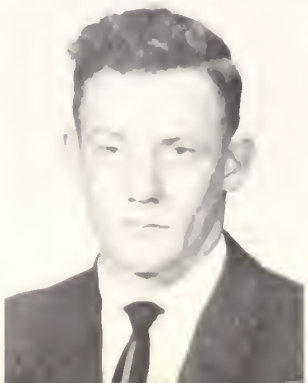

GLENDA SUE BASS
Columbia, Mississippi

WILLIAM E. BASYE
Columbia, Mississippi

NATHANIEL B. BAUGHMAN
Lumberton, Mississippi

STEVEN J. BAUGHMAN
Columbia, Mississippi

HIRAM G. BAXTER
Lakeshore, Mississippi

BILLIE MARLENE BEASLEY
Lumberton, Mississippi

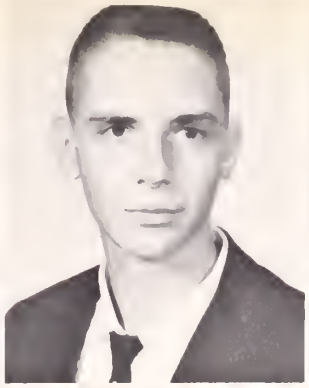

FLORENCE A. BEASLEY
Sylacauga, Alabama

LAWRENCE P. BENFIELD
Picayune, Mississippi

CLARENCE A. BENNETT
Columbia, Mississippi

EDWARD CARROLL BENNETT
Columbia, Mississippi

JAMES T. BENNETT
Sumrall, Mississippi

LARRY DEAN BENNETT
Kokomo, Mississippi

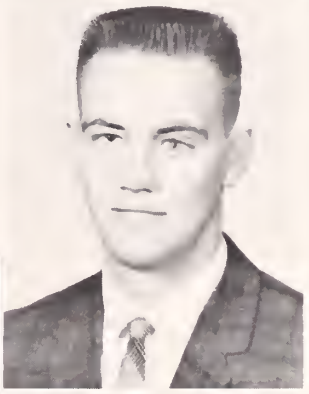

CLEMMIE E. BOND
Picayune, Mississippi

WILLARD E. BOONE
Sandy Hook, Mississippi

FREDDIE BOUDREAUX
Sumrall, Mississippi

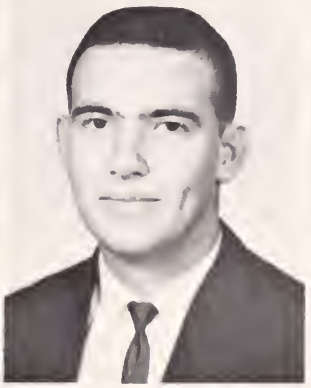

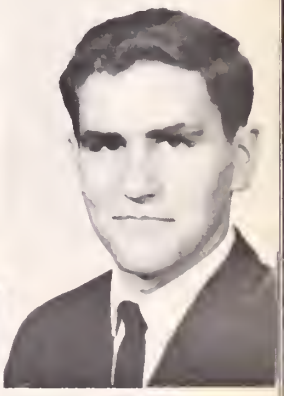

CAROL LOIS BOUNDS
Perkinston, Mississippi

LEONARD C. BOURDIN
Pass Christian, Mississippi

JANICE D. BOURNE
Bay St. Louis, Mississippi

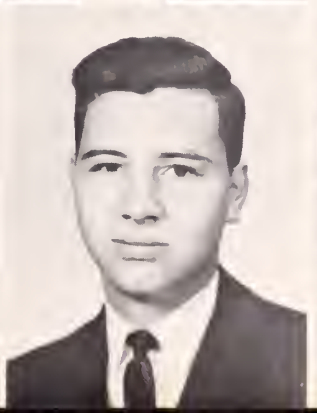

SANDRA KAY BRACEY
Foxworth, Mississippi

OSCAR E. BRANCH
Tylertown, Mississippi

MICHAEL T. BRELAND
Columbia, Mississippi

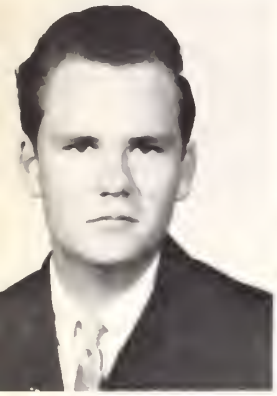
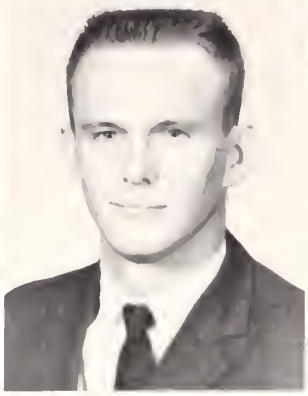

GERALD VAN BROOM
Columbia, Mississippi

ROBERT MILTON BROOM
Sumrall, Mississippi

LARRY GENE BROOME
Sumrall, Mississippi

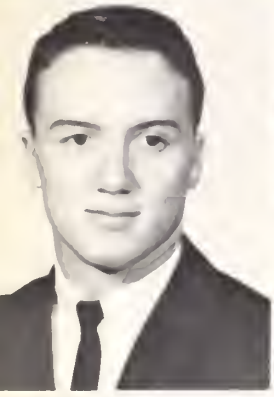

MICHAEL R. BROOME
Poplarville, Mississippi

BONNIE LOU BULLOCK
Columbia, Mississippi

RHEBA BULLOCK
Bassfield, Mississippi

DANNA JO BURGE
Poplarville, Mississippi

MARSHA CAROLE BURKS
Picayune, Mississippi

BOBBY RAY BURNS
Picayune, Mississippi

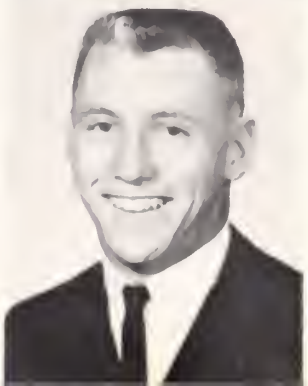

LINDA JOY BURT
Columbia, Mississippi

JAMES FRANKLIN BUSH, JR.
Hattiesburg, Mississippi

THOMAS E. BUSH
Picayune, Mississippi

ROBERT M. BUTSCH, JR.
Bay St. Louis, Mississippi

ANDRES CALANDRIA
Kiln, Mississippi

SAMUEL W. CAMERON
Sumrall, Mississippi

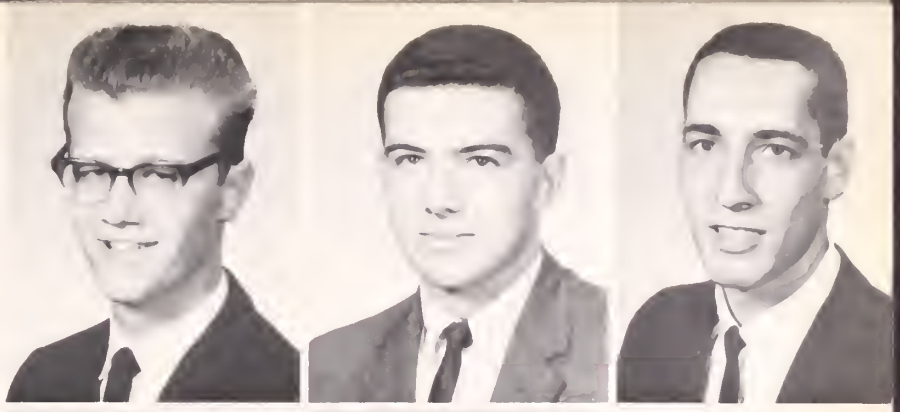

SAMMYE EARLE CARTER
Bassfield, Mississippi

KATHY ROSE CAVANAUGH
Bassfield, Mississippi

KENNETH V. CAYTEN
Purvis, Mississippi

THOMAS DALE CHAPMAN
Bay St. Louis, Mississippi

JAMES ARCHIE CHILTON
McNeill, Mississippi

DAVID EUGENE COKE
Columbia, Mississippi

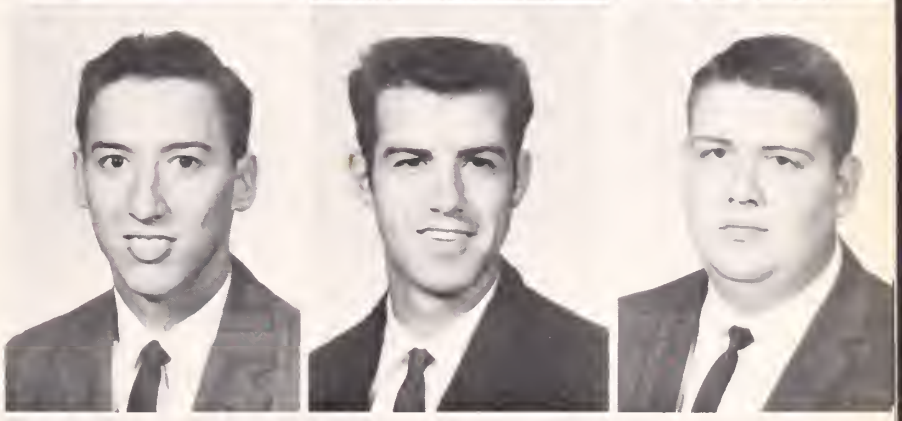

MARSHA MARIE COMAN
Columbia, Mississippi

ROBERT C. CONDOURE
New Orleans, Louisiana

VERA MAE COOPER
Picayune, Mississippi

LEATRICE ANN CORKERN
Poplarville, Mississippi

EVELYN MARIE COULTER
Prentiss, Mississippi

LOUIE B. COURTNEY
Sumrall, Mississippi

JAMES CRAFT JR.
Picayune, Mississippi

BARBARA RUTH CRAWFORD
Foxworth, Mississippi

AUDIE JOE CROCKER
Picayune, Mississippi

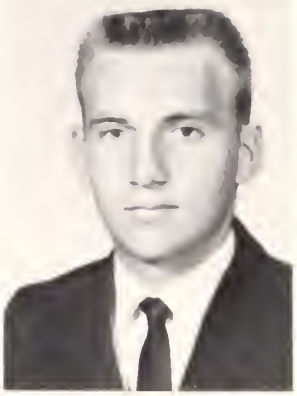

MARY L. CUEVAS
Pass Christian, Mississippi

SAMUEL A. CUEVAS
Bay St. Louis, Mississippi

HARLAN DAUGHDRILL
Lumberton, Mississippi

DONALD NELSON DAVIS
Lumberton, Mississippi

HUEY B. DAVIS
Purvis, Mississippi

SAM CALVIN DAVIS
Sumrall, Mississippi

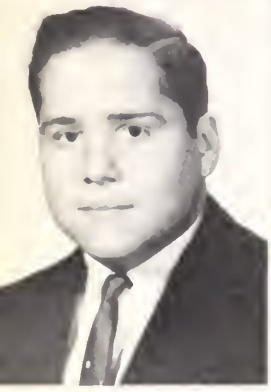
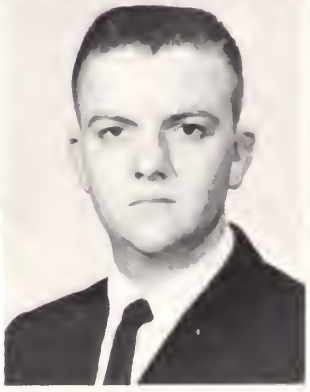

DANIEL JOHN DIETRICK
Picayune, Mississippi

JOHNNY W. DOSSETT
Picayune, Mississippi

RICHARD D. DOSSETT
Picayune, Mississippi

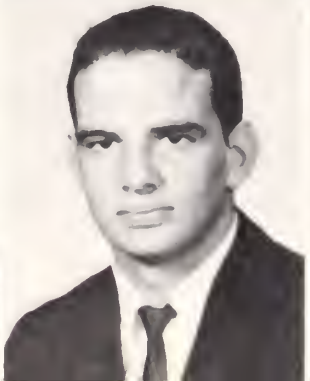

HENRY DOUSSAN, JR.
Bay St. Louis, Mississippi

ELLIOTT S. DUBUISSON
Picayune, Mississippi

DONALD RAY DUNAWAY
Hattiesburg, Mississippi

CECIL DYESS
Bassfield, Mississippi

MARY JANE EDWARDS
Picayune, Mississippi

VERNER LAWRENCE ENTREKIN
Carreire, Mississippi

DONALD J. EVERETT
Bay St. Louis, Mississippi

EDWARD S. FAGEN
Waveland, Mississippi

JOHN L. FALCON
New Orleans, Louisiana

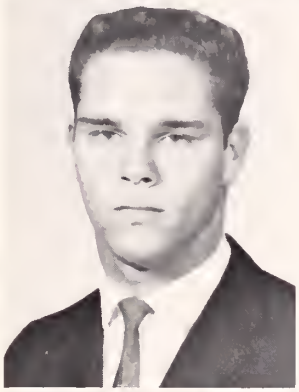
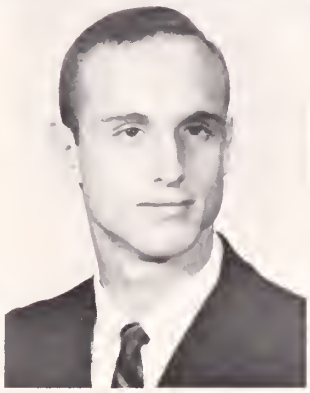

DAVID A. FARRELL
Picayune, Mississippi

JOHN T. FEINHALS
Metairie, Louisiana

LARRY D. FITE
Columbia, Mississippi

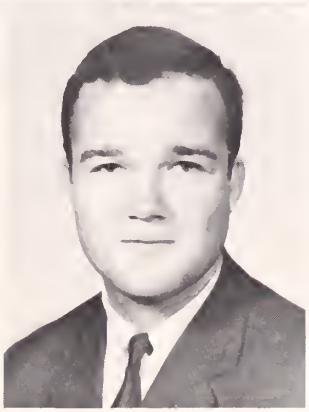

JAMES L. FORD
Columbia, Mississippi

SAMUEL H. FORMBY
Picayune, Mississippi

DEBRA J. FORTENBERRY
Columbia, Mississippi

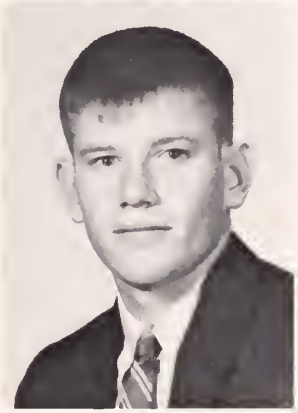

DENNIS W. FORTENBERRY
Bassfield, Mississippi

MARY ANN FORTENBERRY
Tylertown, Mississippi

CHARLES W. FOSTER
Columbia, Mississippi

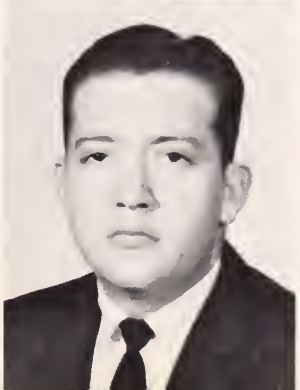

ESTUS FOSTER
Columbia, Mississippi

MARY LEE GARCIA
Bay St. Louis, Mississippi

BETTY K. GARDNER
Columbia, Mississippi

MARGARET S. GARRIGA
Pass Christian, Mississippi

TOMMY R. GIDDINGS
Lumberton, Mississippi

PATRICIA GIVENS
Bay St. Louis, Mississippi

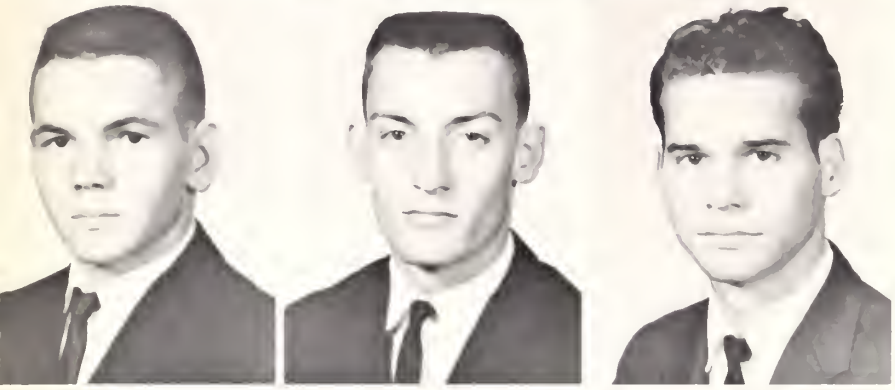

BILLIE D. GRAHAM
Sumrall, Mississippi

IRA DALE GRAHAM
Sumrall, Mississippi

DALLAS C. GRANT, III
Picayune, Mississippi

ROBERT D. GREEN
Bassfield, Mississippi

RUSSELL E. HALE, JR.
Waveland, Mississippi

DARVIN KEITH HALL
Bassfield, Mississippi

JOHN NEIL HALL
Kokomo, Mississippi

PAMELA A. HAMPTON
Picayune, Mississippi

DAVID RAY HANBERRY
Sumrall, Mississippi

ANN HARIEL
Perkinston, Mississippi

BRENDA SUE HARVEY
Tylertown, Mississippi

VERNON B. HATHORN, III
Columbia, Mississippi

FREDERICK E. HAUPT, JR.
New Orleans, Mississippi

BARBARA ANN HEBERT
Picayune, Mississippi

HENRY J. HEITZMAN
Bay St. Louis, Mississippi

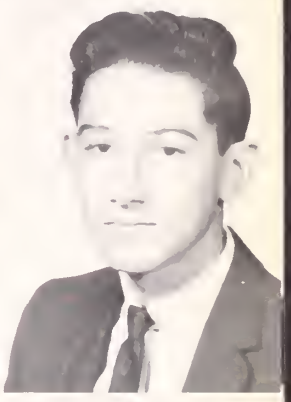

BARBARA ANN HENDRIX
Lumberton, Mississippi

GARY M. HENDRY
Roseland, Louisiana

JAMES R. HERRING
Columbia, Mississippi

HARDY RAY HERRINGTON
Columbia, Mississippi

SHARON A. HERRINGTON
Columbia, Mississippi

FRED EARL HERROD
Carson, Mississippi

BOBBY W. HOLLOWAY
Columbia, Mississippi

HARRY D. HOLLOWAY
Carson, Mississippi

LARRY W. HOLLOWAY
Carson, Mississippi

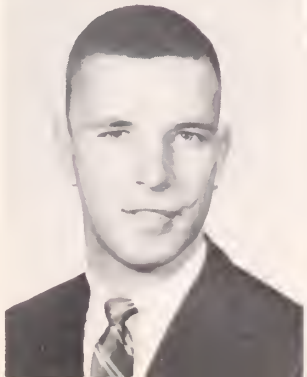

MARLTON G. HUDSON
Sumrall, Mississippi

JUDY M. HUFFMAN
Picayune, Mississippi

PAMELA E. HUTCHINS
Columbia, Mississippi

JOSEPH LEON HYMAN
New Orleans, Louisiana

ALICE MAE JAMES
Brooklyn, Mississippi

HAL K. JARRELL
Kokomo, Mississippi

MYRNA JEWEL JOHNSON
Poplarville, Mississippi

RAMON EDWARD JOHNSTON
Columbia, Mississippi

HUGHIE JEANETTE JONES
Poplarville, Mississippi

ORAN ROBERT JONES
Sumrall, Mississippi

ALOIS KABELAC
Columbia, Mississippi

LEROY KELLAR, JR.
Nicholson, Mississippi

REBECCA ANN KENNEDY
Picayune, Mississippi

EUNICE DANNELL KERVIN
Prentiss, Mississippi

RAY EARL KIDD
Bay St. Louis, Mississippi

CHARLES PATRICK KIGER
Lumberton, Mississippi

JUDY ANN KING
Bassfield, Mississippi

NOLAN ANTHONY KINGSTON
Bay St. Louis, Mississippi

JOHN WARREN KINSEY
Sumrall, Mississippi

CAROLYN ANN KIRKLAND
Poplarville, Mississippi

ELIZABETH KIRKLAND
Poplarville, Mississippi

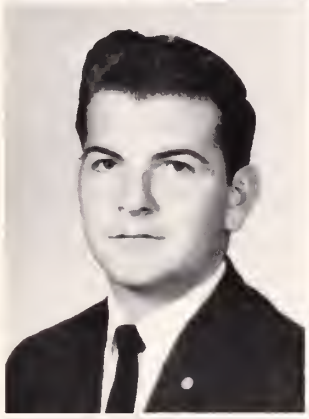

KENNETH KEITH KOTHMAN
Waveland, Mississippi

DONALD GENE LADNER
Lumberton, Mississippi

GARY DAVID LADNER
Bay St. Louis, Mississippi

NOLAN ALCID LADNER
Bay St. Louis, Mississippi

OLAN WILLIAM LAMBERT
Poplarville, Mississippi

PATSY RAE LAMBERT
Poplarville, Mississippi

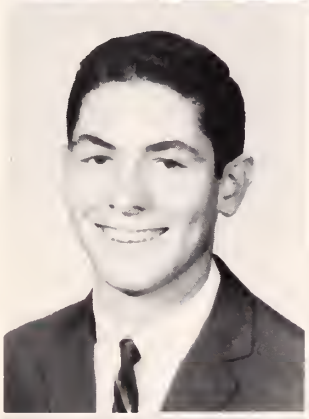
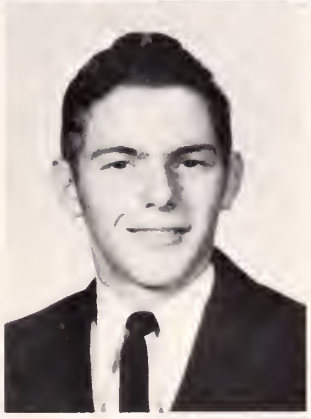

SHIRLEY ANN LATTA
Columbia, Mississippi

BARBARA ANN LAWRENCE
Baton Rouge, Louisiana

FRANCIS PAUL LEE
Picayune, Mississippi

REBECCA LOUISE LEE
Foxworth, Mississippi

RETHADENE LEE
Tylertown, Mississippi

THEODORE B. LEHMANN
Bay St. Louis, Mississippi

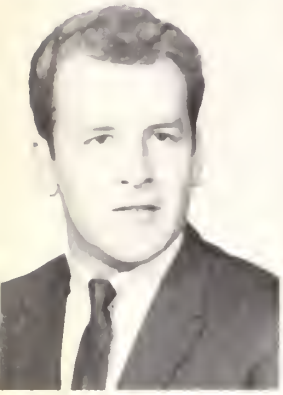
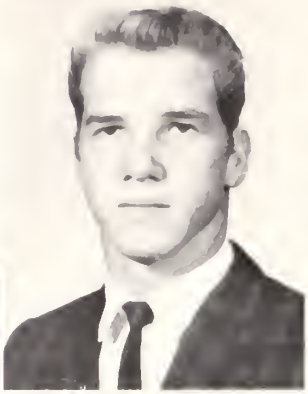

JACK ROBERT LEWIS, JR.
Columbia, Mississippi

CHARLES M. LISENBEA
Picayune, Mississippi

BRENDA CAROLE LOFTIN
Columbia, Mississippi

CHARLES LEE LOFTIN
Bassfield, Mississippi

RETA VIRGINIA LUMPKIN
Poplarville, Mississippi

THOMAS HERMAN McALPIN
Sumrall, Mississippi

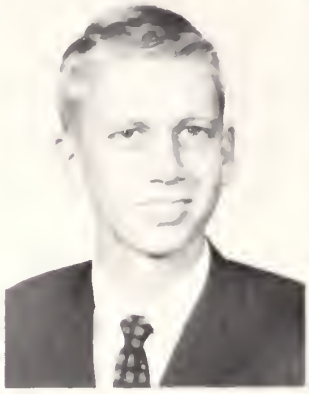

SANDRA McCAIN
Foxworth, Mississippi

ALTON GLYNN McDANIEL
Columbia, Mississippi

TOXIE BYRON McKENZIE
Foxworth, Mississippi

JOHN DOUGLAS McMURPHY
Atmore, Alabama

ELIZABETH ANN McNEESE
Bogalusa, Louisiana

LOUIE LARRY McPHAIL
Bogalusa, Louisiana

MARY LILLIAN McSWEEN
Picayune, Mississippi

MICHAEL JAMES MACKSEY
New Orleans, Louisiana

CAROL ELAINE MAGEE
Foxworth, Mississippi

JOHN VINCENT MARQUEZ
Picayune, Mississippi

MARY ELIZABETH MARSH
Foxworth, Mississippi

JOHN LARRY MAY
Sandy Hook, Mississippi

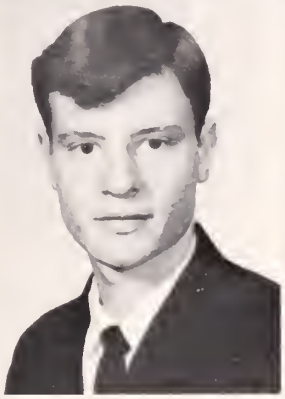

JANE ANNE MEADOR
Picayune, Mississippi

LARRY WAYNE MIDDLETON
Columbia, Mississippi

FRANK J. MILLER
Bay St. Louis, Mississippi

LARRY E. MILLER
Sumrall, Mississippi

MARILYN FAYE MILLER
Carriere, Mississippi

MARY NELL MILLER
Columbia, Mississippi

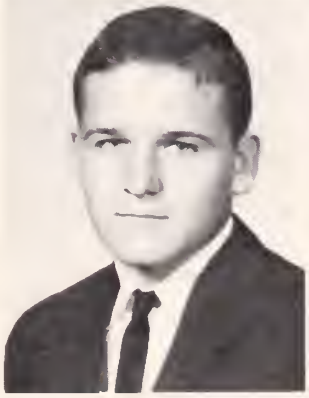

PAMELA JENEAN MITCHELL
Poplarville, Mississippi

CAROLE CLARK MONROE
Lucedale, Mississippi

RIKI SHERIAN MONTGOMERY
Bassfield, Mississippi

LINDA FAYE MOORE
Lumberton, Mississippi

LOWELL THOMAS MORAN
Kiln, Mississippi

STANLEY GERALD MORRILL
New Orleans, Louisiana

SYLVIA ANN MORROW
Purvis, Mississippi

DONDRA T. MOSS
Purvis, Mississippi

REBECCA JEAN MYATT
Purvis, Mississippi

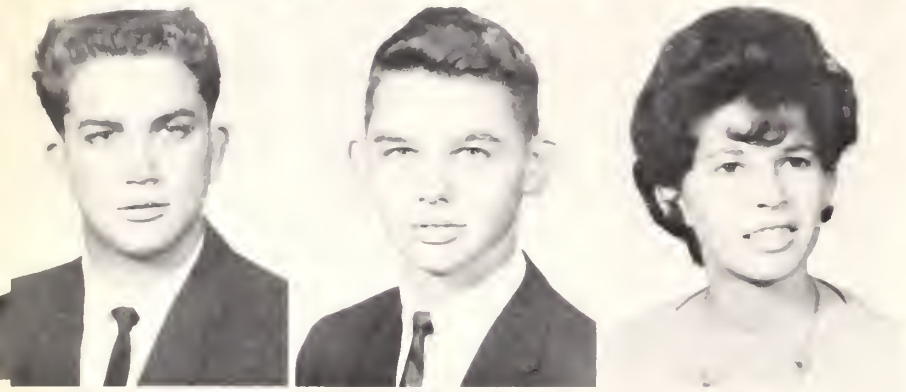

HERMAN RAY NECAISE
Picayune, Mississippi

KARL MARTIN NELSON, JR.
Poplarville, Mississippi

TANYA RITA NEWCOMB
Poplarville, Mississippi

KENNETH F. NICHOLAS
Hattiesburg, Mississippi

GARY WILLIAM ODEM
Lumberton, Mississippi

WILLIAM V. PACHMAYR
Columbia, Mississippi

WILLIAM CHARLES PAHLMAN
Bay St. Louis, Mississippi

SUZANNAH A. PATTERSON
Columbia, Mississippi

LEMUEL POWELL PEARSON
Carriere, Mississippi

MICHAEL LOUIS PEARSON
Picayune, Mississippi

JUDITH ANNE PENNIGNTON
Sapulpa, Oklahoma

JAMES HAROLD PENNY
Franklinton, Louisiana

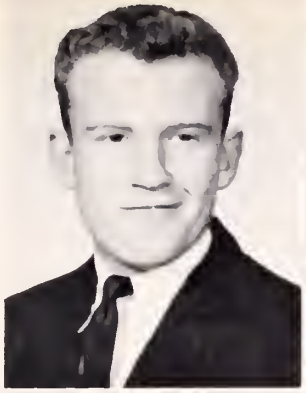

CLEMENT B. PENROSE
Bay St. Louis, Mississippi

HERBERT RAY PENTON
Carriere, Mississippi

ANDREA GAYLE PICKARD
Bogalusa, Louisiana

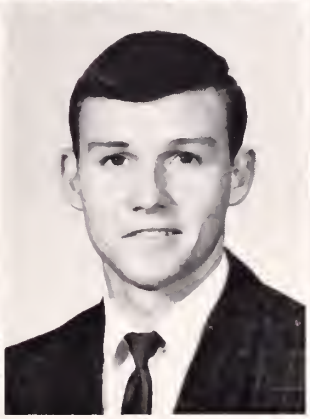

BETTY JANE PIERCE
Columbia, Mississippi

JESSIE ROLAND PIERCE
Petal, Mississippi

MARTHA CAROL PIERCE
Columbia, Mississippi

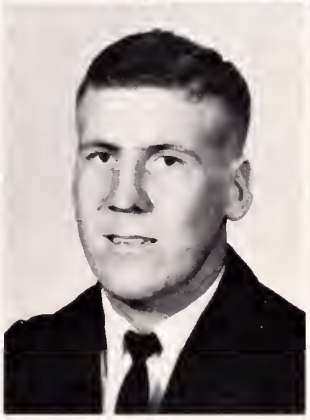

MARJORIE PIGOTT
Picayune, Mississippi

JAMES C. PINKERTON
Poplarville, Mississippi

CLAUDE WALKER PITTMAN
Hattiesburg, Mississippi

JAMES JUTE POLK
Prentiss, Mississippi

MELVIN R. PORTER, JR.
Kokomo, Mississippi

CECIL DENT POWELL
Carriere, Mississippi

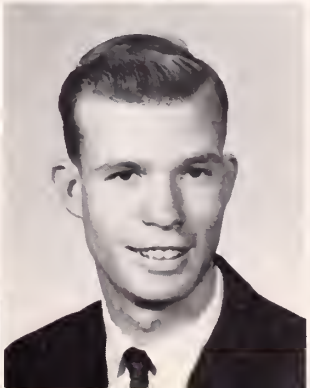

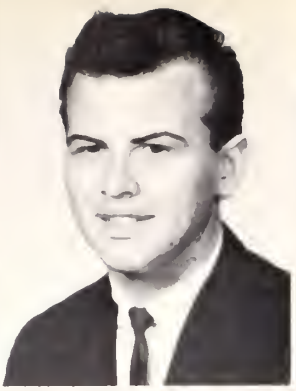

JAMES BURT POWELL
Columbia, Mississippi

JERRY R. POWELL
Picayune, Mississippi

THELDA MYRLE POWELL
Picayune, Mississippi

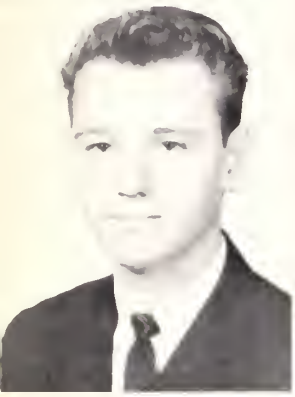

THOMAS JAMES POWELL
Columbia, Mississippi

ROBERT EDWARD RAWLS, JR.
Columbia, Mississippi

WILLIE STANFORD RAY
Columbia, Mississippi

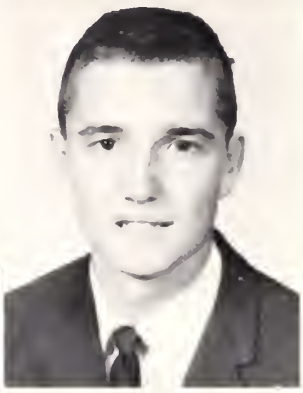

JAMES ALLEN REAGAN
Kokomo, Mississippi

LESTER HARVEY REAGAN
Sandy Hook, Mississippi

SETH DAVID REGAN
Tylertown, Mississippi

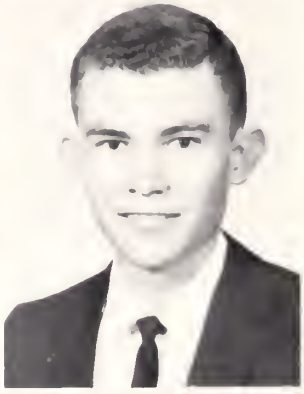

HARRY MICHAEL REGAN
Foxworth, Mississippi

NANCY LOUISE REDMOND
Picayune, Mississippi

DENNIS ORVAN RESTER
Poplarville, Mississippi

CHARLES HENRY RICH
Sumrall, Mississippi

JANET MARIE ROBERTS
Purvis, Mississippi

JOHN ALLEN ROBERTSON
Morgantown, Mississippi

MARY E. ROBERTSON
Columbia, Mississippi

ROBERT L. ROCHE
Carriere, Mississippi

DAVID CECIL ROGERS
Columbia, Mississippi

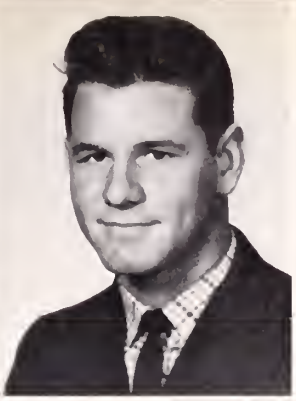

DONALD JOSEPH ROMAINE
Poplarville, Mississippi

JOHN CARROL ROWLEY
Foxworth, Mississippi

RONALD VICTOR RUSSELL
Foxworth, Mississippi

REGINALD GLYNN SALLOUM
Picayune, Mississippi

JACQUELYN D. SALSBURY
Columbia, Mississippi

JAMES FELDER SAUCIER, JR.
Columbia, Mississippi

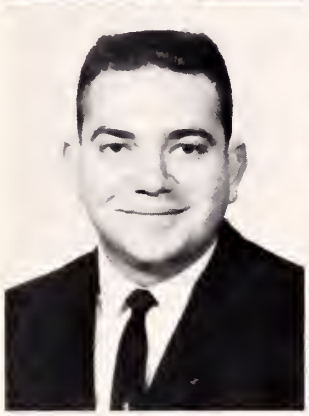

MARY ETTA SCARBOROUGH
Bogalusa, Louisiana

RICHARD LOUIS SCHAEFER
Bay St. Louis, Mississippi

DONALD EDWIN SCRUGGS
Sumrall, Mississippi

ELMO JEWEL SEAL
Bogalusa, Louisiana

GERALD EDWIN SHAW
Poplarville, Mississippi

CHARLOTTE DIANE SHOEMAKER
Lumberton, Mississippi

LEONARD G. SIMMONS
Purvis, Mississippi

JIMMY LEE SINCLAIR
Columbia, Mississippi

JUDY ANN SINGLEY
Columbia, Mississippi

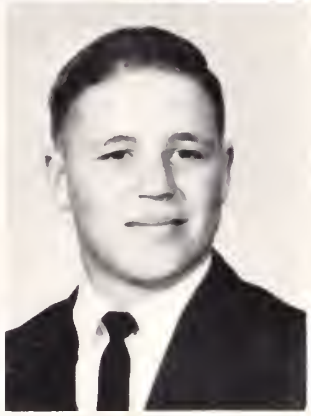
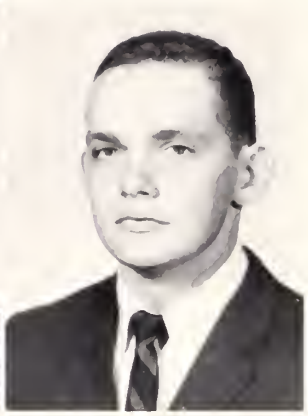

CONRAD PETER SKANTZ
Carriere, Mississippi

STEVE SKIPPER
Picayune, Mississippi

JOEL DARVIN SMALLEY
Purvis, Mississippi

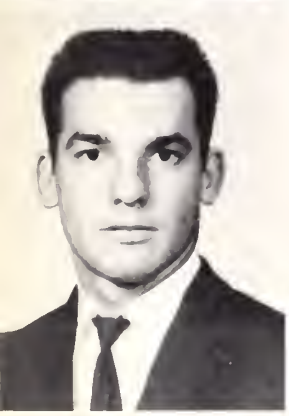

CASTAL LAVON SMITH
Purvis, Mississippi

DAVIS HALL SMITH
Bay St. Louis, Mississippi

JACKSON ALLEN SMITH
Benton, Mississippi

JANE ANN SMITH
Poplarville, Mississippi

LEILA ELIZABETH SMITH
Clermont Harbor, Mississippi

LYNDA LADETTE SMITH
Picayune, Mississippi

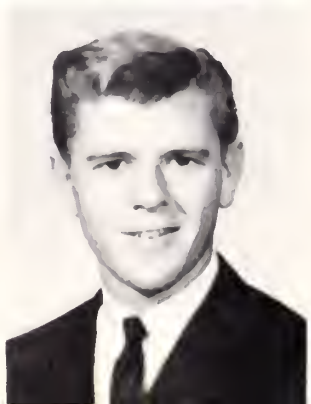

MARY CATHERINE SMITH
Morgantown, Mississippi

PAUL DOUGLAS SMITH
Carriere, Mississippi

ROYCE DALE SMITH
Picayune, Mississippi

HERMAN LAVERN SONES
Bay St. Louis, Mississippi

SHERRA NELL SPENCE
Picayune, Mississippi

BETTY CAROLYN SPIERS
McNeill, Mississippi

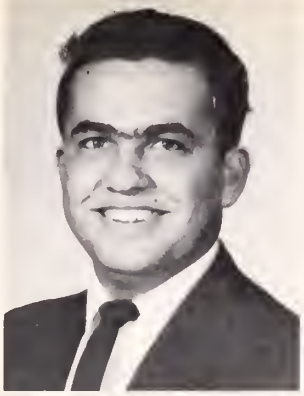

PEGGY LAVERNE STAFFORD
Poplarville, Mississippi

JACK DOUGLAS STEVERSON
Prentiss, Mississippi

BETTY ALICE STEWART
Perkinston, Mississippi

LLOYD STEWART
Picayune, Mississippi

MELANIE JEAN STEWART
Columbia, Mississippi

GRANVILLE STOCKSTILL
Picayune, Mississippi

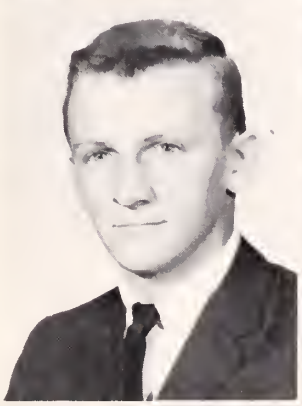

BARBARA JUNE STRINGER
Columbia, Mississippi

EDWARD STRINGER
Columbia, Mississippi

HAROLD STRINGER
Carson, Mississippi

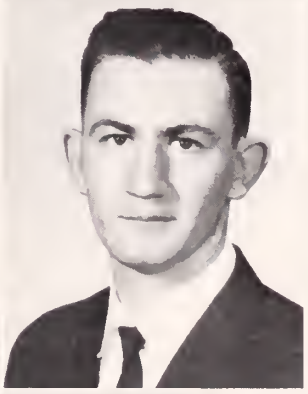

SYBLE ANN STRINGER
Foxworth, Mississippi

ANNA RUTH STUART
Hattiesburg, Mississippi

ELLIS CARROLL STUART
Poplarville, Mississippi

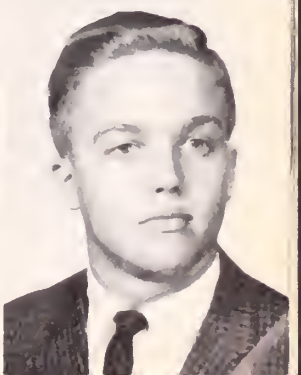

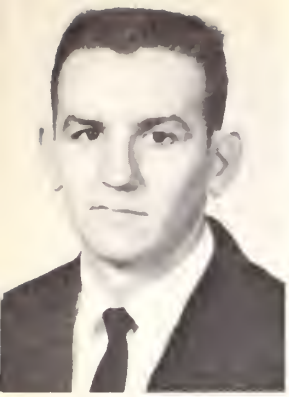

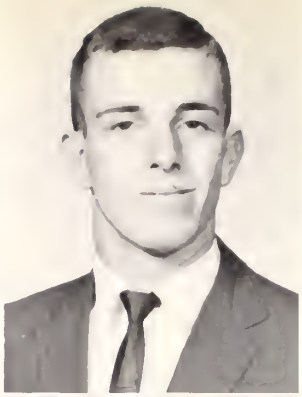

CHARLES RAY STUCKEY, JR.
Columbia, Mississippi

JOYCE CAROL TAYLOR
Kokomo, Mississippi

DAVID LEROY THIGPEN
Picayune, Mississippi

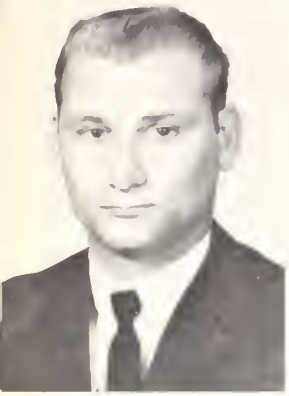

JERRY WAYNE THOMAS
Varnado, Louisiana

MARY IRENE THOMAS
Bay St. Louis, Mississippi

RICHARD HATHORN THOMPSON
Bassfield, Mississippi

BRIDGET BELLE TIERNAN
Poplarville, Mississippi

FRANKIE LANELLE TOLAR
Sandy Hook, Mississippi

DANIEL JOHN TOZZIE, JR.
Poplarville, Mississippi

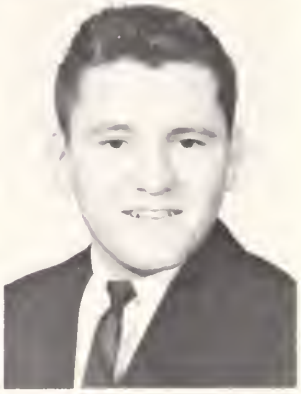

HAROLD STANLEY TRAYLOR
Hattiesburg, Mississippi

BONNIE ANN TYLER
Columbia, Mississippi

ALVIN HOWARD VILEMONT
Chalmette, Louisiana

JERRY LOUIE WALKER
Sumrall, Mississippi

JERRY MICHAEL WALLEY
Purvis, Mississippi

VIRGINIA ILENE WALTERS
Lumberton, Mississippi

LINDA JANE WHEAT
Purvis, Mississippi

WILMA NIDA WHEAT
Picayune, Mississippi

MILLARD ANDREW WILKS
Columbia, Mississippi

ELLA GENE WILLIAMS
Picayune, Mississippi

GARY ROBERT WILLIAMS
Purvis, Mississippi

HOUSTON GLYNN WILLIAMS
Columbia, Mississippi

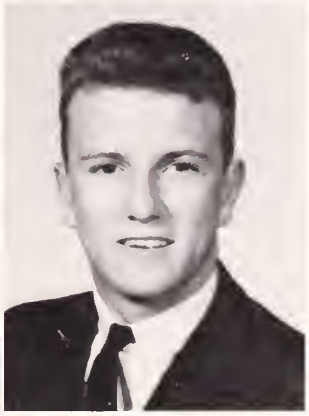

JAMES MICHAEL WILLIAMS
Picayune, Mississippi

LARRY WILLIAMS
Picayune, Mississippi

VIDA ESTELLE WILLIAMS
Poplarville, Mississippi

JAMES LLOYD WILSON
Lumberton, Mississippi

HAL WINDHAM, JR.
Columbia, Mississippi

JOSEPH DANIEL WISE
Carriere, Mississippi

Cosmetology

PAULETTE ADCOCK
Ellisville, Mississippi

GLENDA MARIE CASE
Bogalusa, Louisiana

NAN CHISHOLM
Picayune, Mississippi

DOLORES COURTNEY
Lumberton, Mississippi

MELBA GANN
Bogalusa, Louisiana

MARY ANN HAVARD
Lucedale, Mississippi

CHARLENE HOLMES
Angie, Louisiana

DERLEAN MARY LOTT
Bogalusa, Louisiana

GLYNDA NELLE McCORMICK
Vossburg, Mississippi

VICKY SIMMONS
McNeill, Mississippi

DOVIE JUNE SMITH
Carriere, Mississippi

GRENDA KAYE SONES
Carriere, Mississippi

DIXIE E. WATKINS
Picayune, Mississippi

COSMETOLOGY STUDENTS NOT PICTURED
Alma Bond, Picayune, Mississippi
Geraldine Ellenger, Picayune, Mississippi
Sue Harvey, Tylertown, Mississippi
Dimple Hickman, Wiggins, Mississippi
Lynda Hickman, Bogalusa, Louisiana
Norma Jean Hunt, Wiggins, Mississippi
Theressa Miles, Wiggins, Mississippi
Dorothy Rester, Picayune, Mississippi
Ann Elizabeth Smith, Poplarville, Mississippi
Helen Fredine Terry, Picayune, Mississippi
Virginia Walters, Lumberton, Mississippi

FRESHMEN NOT PICTURED

*Frank D. Alaimo, Metarie, La.
*George Sam Allison, Bay St. Louis
Marie Annette Baker, Bogalusa, La.
Ellene Barnes, Columbia, Mississippi
Edwin F. Bauer, Jr., Chalmette, La.
Roddie Douglas Bilbo, Bay St. Louis, Miss.
Wayne Elwood Billon, New Orleans, La.
Cheryl Ann Blevins, Bogalusa, La.
*David Michael Boone, Purvis, Miss.
Ovett Ottis Branch, Bogalusa, La.
*Johnnie Harold Breazeale, Purvis, Miss.
*Sheryl J. Breland, Purvis, Miss.
Ray A. Brent, Bogalusa, La.
Joe Gordon Buckley, Prentiss, Miss.
*Gail Maureen Burks, Picayune, Miss.
*Jimmy Dale Burks, Bogalusa, La.
Robert Gray Bynum, Jr., Sumrall, Miss.
Alex Callia, III, New Orleans, La.
*John Marion Callia, New Orleans, La.
Robert Cambias, New Orleans, La.
Joe Allen Cosper, Prentiss, Miss.
*Delton Paul Crockett, Poplarville, Miss.
*Thomas Charles Dassel, New Orleans, La.
Larry Lavon Davis, Picayune, Miss.
*Robert Joseph Doussa, New Orleans, La.
Michael F. Drawe, New Orleans, La.
Robert F. Duckworth, Hattiesburg, Miss.
*Antony Frave, Picayune, Miss.
James Joseph Favre, Kiln, Miss.
John T. Felker, III, Columbia, Miss.
Ralph F. Ferguson, Carriere, Miss.
*Terrence John Flick, New Orleans, La.
Jimmy H. Floore, Poplarville, Miss.
*Eleanor Forte, Poplarville, Miss.
Claude F. Foster, Poplarville, Miss.
*Frances Irene Freeman, Picayune, Miss.
Lucien R. Hardouin, New Orleans, La.
*Ralph Emory Hatten, Purvis, Miss.
Wilmer F. Hatten, Jr., Sumrall, Miss.
*M. Winsdor Harris, Baton Rouge, La.
Kenneth Lee Hawkins, Hattiesburg, Miss.
John C. Henry, New Orleans, La.
Vidalia F. Heverling, Waveland, Miss.
Johnnie R. Hinton, Picayune, Miss.
John Wade Hoffpauir, Metarie, La.
*Dale Howark, Metarie, La.
Louis Samues Jacobi*, Bay St. Louis, Miss.
Morton H. Katz, New Orleans, La.
*Dewell Evan Ladner, Picayune, Miss.
*John Edward Ladner, Bay St. Louis, Miss.
Jimmie D. Langston, Oakvale, Miss.
*Adam Edward LaRose, New Orleans, La.
*Kenneth William LaRose, New Orleans, La.
Harold Lavigne, Picayune, Miss.
Howard Rufus Lee, Picayune, Miss.
*Richard Curtis Lee, Tylertown, Miss.
Terry Wayne Lee, Brooklyn, Miss.
*Thomas Joe Meruer, Kokomo, Miss.
*Ruth Yvonne Miller, Bogalusa, La.
*George Thomas Mims, Hattiesburg, Miss.
Gordon C. Ninckler, Bogalusa, La.
Ronnie Edwin Moree, Picayune, Miss.
Stenning Coate Murphy, Picayune, Miss.
*Lynn Howard McRaney, Lumberton, Miss.
*William Douglas McQueen, Picayune, Miss.
*Leonard William Necaise, Carriere, Miss.
*Michael Paul O'Hara, Columbia, Miss.
*William VanPage, Picayune, Miss.
Sherra N. Palmer, Picayune, Miss.
Harry Thomas Parker, Lumberton, Miss.
Sara Kellum Patten, Poplarville, Miss.
John Perrette, Carriere, Miss.
Shirley M. Polk, Picayune, Miss.
Edward Thomas Post, New Orleans, La.
Kenneth Ray Powell, Picayune, Miss.
Robin Harvey Ramsey, Poplarville, Miss.
Matti Rannik, Bay St. Louis, Miss.
*Terry Mortimer Reeves, Picayune, Miss.
James Glenn Rettiner, Poplarville, Miss.
Ralph Roemershauser, New Orleans, La.
Louis Francis Roubion, Jr., New Orleans, La.
Lawrence E. Scheuermann, New Orleans, La.
*Emile August Schinder, Jr., Bay St. Louis, Miss.
Johnnie James Seal, Jr., Bobalusa, La.
*Daniel Clayton Seeley, New Orleans, La.
*Warren Joseph Seregnet, Durvan, La.
Taft Shaw, Bay St. Louis, Miss.
Ronnie Sherrell Shivers, Oakvale, Miss.
John J. P. Simmons, Columbia, Miss.
Margaret Ellen Simmons, Bogalusa, La.
Lindell Keith Skipper, Picayune, Miss.
Charles Boyd Smith, New Orleans, Miss.
*Donald L. Smith, Poplarville, Miss.
Floyd James Smith, Picayune, Miss.
Johnnie James Smith, Jr., Poplarville, Miss.
Hollis Terry Sones, Picayune, Miss.
Durwin Royce, Carriere, Miss.
James Troy Spiers, McNeill, Miss.
David Eugene Statham, Bogalusa, La.
John Ernest Stewart, Picayune, Miss.
Larry Edward Stinson, Picayune, Miss.
Earl Alvin St. John, Jr., New Orleans, La.
Doris F. Stockstill, Picayune, Miss.
*John Leo Taylor, Waveland, Miss.
*Ronald Fred Taylor, Poplarville, Miss.
James O. Rourke Terrell, Bassfield, Miss.
Hilmon John Tomas, Jr.
*Robert Everett Tyler, Jr., Lumberton, Miss.
Robert F. VanPeske, Bay St. Louis, Miss.
Mike Terrell Waits, Hattiesburg, Miss.
Wayne Thomas Walle, New Orleans, La.
*Evelyn Denis Whidden, Poplarville, Miss.
Homer Lavon Williams, Prentiss, Miss.
Nolan O'Neal Wise, Picayune, Miss.
Phil John Wolff, Waveland, Miss.

*SECOND SEMESTER STUDENTS

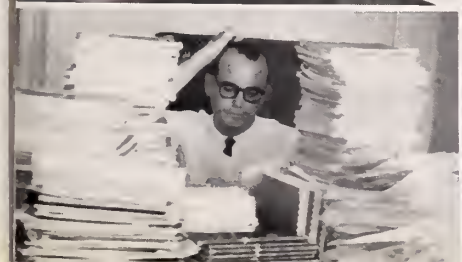

Alumni Banquet

Classes Honored

Organizations

STUDENT COUNCIL OFFICERS--Vice-President, Darvin Earl Barnes; Secretary, Mary Rheams; President, Tyrone Sartin.

Dixie Drawl

SEATED: Betty Smith, Judy Sharpe, Howard Anderson, Evelyn Coulter, Jimmy Giametta, Editor; Larry McPhail, Charles Heim, Melanie Stewart, Judy King. STANDING: David Smith, Charles Hinton, J. C. Pigott, Steve Mitchell, Gary Alexander, Ronald J. Garcia, Clem Penrose, Peter Ose, David Couget, Dennis Burvant, David Hartfield, Robert Jenkins.

Student Council

SEATED: Tyrone Sartin, Student Council President; Mary Rheams, Student Council Secretary and Treasurer; Darvin Earl Barnes, Student Council Vice-President. STANDING; Jerry Purvis, Sophomore Representative; Larkin Smith, Sophomore President; Judy Singley, Freshman Representative; Elliott Dubuisson, Freshman President.

Delta Psi Omega

SEATED: Dannell Kervin, Dianne Lawley, Ida Mae Urban, Mary Lee Garcia, Judy Sharpe, Florence Beasley, Linda Owens, Vice-President; Jackie Salsbury, Marilyn Davis, Secretary and Treasurer; STANDING: Norma Berthelot, Irene Thomas, Danna Jo Burge, Betty Smith, Patsy Rosato, Barbara Sweeney, Mary E. Fienhals, John T. Fienhals, Steve Mitchell, John Brunson, Reggie Salloum, Charles Hinton, President; Bill Moss, Ben Sumrall, Mr. Stanley Cooke, Sponsor

Phi Theta Kappa

FIRST ROW: Margarett Hughes, Betty Lane Carley, Lana Sue Lawler, Lynda Owen, Ann Calhoun, Secretary; Joan Day, President; Lynn Wise, Treasurer; Patricia Watts, Rikki McMillan, Rachel Barnes, and Mondell Strickland. SECOND ROW: Jimmy Shivers, Mark Watson, George Hill, Tyrone Sartin, Herbert Courtney, Jim Cochran, Vice-President; Philip Caytin, Gene Warren, Sammy Cranford, and Shelby Sharpe.

Phi Beta Lambda

FIRST ROW: Mary Lee Garcia, Debra Fortenberry, Mary Etta Scarborough, Alice James, Lynda Smith, Linda Moore, Bob Jones, Vice-President; Mary Rheams, President; Rikki McMillian, Secretary; Linda Burrow, Bonnie Tyler, Betty Pierce, Jackie Salsbury, Judy Pennington. SECOND ROW: Dannell Kervin, Marilyn Davis, June Stringer, Melanie Stewart, Janice Bourne, Irene Thomas, Ida Mae Urban, Janet Roberts, Barbara Sweeney, Dianne Lawley, Becky Kennedy, Charlotte Shoemaker, Margaret Garriga, Leatrice Corkern, Linda Wheat, Norma Berthelot, Carol Barlow. THIRD ROW: Samuel Abbott, Sponsor; Bobby Archer, Winford Gartman, David Mills, Philip Cayten, Jeff Hodgson, Sammy Cuevas, James Sherrer, Bill Jennings, Tommy Kenney, Shelby Sharpe, Mrs. Delores Smith, Sponsor: Mrs. Earlora Holden, Sponsor.

Sigma Alpha Chi

SEATED: Mary Ann Havard, Nelle McCormick, Vicky Simmons, First Vice-President; Charlene Holmes, President; Paulette Adcock, Second Vice-President; Derlean Lott. STANDING: Grenda Sones, Glenda Case, Nan Chisholm, Elizabeth Smith, Sue Harvey, Mrs. Evelyn Rogers, Sponsor; Dolores Courtney, Secretary; Dixie Watkins, June Smith, Melba Gann, Shirley Bush.

Entre Nous

SEATED: Jimmy Giametta, Reporter; Janet Roberts, Secretary, David Coke, President; Marsha Coman, Vice-President; Joyce Taylor, Treasurer; Suzannah Patterson, Librarian. STANDING: Reggie Salloum, Hardy Herrington, Mike Breland, Carolyn Spiers, Anthony Gill, Marsha Burks, William Avera, Gerry Brewer, Mrs. Frances Fornea, Sponsor; Mike Broome, Hal Windham, Mary Marsh, Reggie Hudson, Lana Sue Lawler, Daniel Couget, Bill Moss, Robert Cambias. Not pictured: Leonard Bourdin, Kenneth Kothman, Jack Lewis, LaVerne Stafford, Harold Stringer, Larry Williams.

Les Causeries

SEATED: Dallas Grant, Secretary; Gloria Young, President; Sammy Cranford, Vice-President; Mrs. Frances Fornea, Sponsor. STANDING: Charles Baxter, Librarian; Gene Warren, Treasurer; Marcel Languirand, Critic; Fred Pou, Sergeant at Arms.

Young Woman's Auxiliary

SEATED: Joyce Taylor, Marsha Coman, Rachel Barnes, Reporter; Linda Burrow, President; Margarett Hughes, Secretary; Betty Hendrix. STANDING: Mary Robertson, Carolynn Jane Smith, Rheba Bullock, Elaine Neal, Brenda Loftin, Lenda Moore, Betty Peirce, Grenda Sones, Barbara Hendrix, Jane Smith, Mary Ann Havard, Mrs. Victoria Holford, Sponsor; Miss Dixie Clanton, Sponsor.

Home Economics Club

SEATED: Mondell Strickland, President; Carole Monroe, Vice-President; Mary Nell Miller, Secretary and Treasurer, Rachel Barnes, Reporter. STANDING: Connice Davis, Gayle Pickard, Mrs. Faye McNeill, Sponsor, Mary Jane Edwards, Alene Saucier, Suzannah Patterson, Brenda Loftin, Rheba Bullock.

Student Education Association

SEATED: Glenda Bass, Marsha Coman, Louise Lee, Lucy Barnes, Treasurer; George Hill, Vice-President; Jerry Purvis, President; Betty Hendrix, Secretary; Betty Lane Carley, Lana Sue Lawler, Ann Calhoun. STANDING: James Barnes, Sponsor; Brenda Loftin, Charles Barker, Joyce Taylor, Sherman Robbins, Joan Day, Reggie Hudson, Floyde Allen, David Hartfield, Judy Singley, Joe Goellner, Gracie Lee, Herbert Courtney, Sherra Spence, David Rogers, Bonnie Bullock, John Goss, Gloria Young, Charles Hiems, Mary Rheams, Robert Johnson, Sponsor.

Agriculture Club

SEATED: David Hartfield, Reporter; Charles Montgomery, Vice-President; Herbert Courtney, President; Joe Goellner, Secretary and Treasurer. STANDING: Norman Davisworth, Charles Loftin, Charles Stuckey, Paul Lee, A. M. McBride, Advisor.

Pearl River College Chorus

FIRST ROW: Pamela Mitchell, Bridget Tierman, Sherra Spence, Jackie Salsbury, Ann Ruth Stuart, Patsy Lambert, Majorie Pigott, Florence Beasley, Lynda Smith, Kathy Baer, Evelyn Coulter, and Lana Monroe. SECOND ROW: Barbara Hendrix, Louise Lee, Mary Etta Scargorough, Carole Monroe, Sam Cuevas, David Smith, Andy Calandria, Linda Burrow, Linda Mazarakis, Gracie Lee, Paulette Dobson, Myrna Johnson, Irene Thomas, and Mary Robertson. THIRD ROW: Foster Hollingsworth, Director; Vernon Hathorn, Henry Heitzman, George Hill, Kent Carter, Johnny Dossett, Hal Windham, Jr., Joe Goellner, Jack Steverson, Wendell Cox, Ralph Roemershauser, and Paul Lee. NOT PICTURED: Allen Dufour.

Girl's Ensemble

FIRST ROW: Pam Mitchell, Accompanist; Bridget Tieman, Evelyn Coulter, Patsy Lambert, Carolyn Spiers, Kathy Baer. SECOND ROW: Foster Hollingsworth, Director; Anna Ruth Stuart, Mary Etta Scarborough, Louise Lee, Carole Monroe, Danna Jo Burge, Myrna Johnson, Paulette Dobson, Mary Robertson.

Pearl River College Orchestra

FIRST ROW: Sammy Cranford, Lowell Moran, George Hill, Johnny Marquez, John Goss. SECOND ROW: Reggie Hudson, Tommy Kenney, Mike Lisenbea, Dallas Grant, Henry Heitzman, Willie Thigpen, Wendell Cox. STANDING: Ben Sumrall. NOT PICTURED: Ramon Johnston, Mr. Roy Patten, Director.

Men's Chorus

FIRST ROW: Foster Hollingsworth, Director; George Hill, Andy Calandria, David Smith, Wendell Cox, Ralph Roemershauser, and Paul Lee. SECOND ROW: Vernon Hathorn, Henry Heitzman, Kent Carter, Johnny Dossett, Joe Goellner, Jack Steverson, Sam Cuevas, Hal Windham, Jr. NOT PICTURED: Allen Dufour.

Baptist Student Union

Sophomore BSU

FIRST ROW: Paulette Dobson, Linda Owen, Ilene Strahan, Pat Watts, Linda Burrow. SECOND ROW: Barbara Hendrix, Secretary; Tyrone Sartin, Vice-President; Gloria Young, Second Vice-President; Betty Hendrix, President; Lynn Wise, Assistant Secretary; James Walters, Publicity Chairman; Carolyn Smith. THIRD ROW: Margaret Blackburn, Patsy Hughes, Joan Day, Devotion Chairman; Gracie Lee, Ann Burge, Elaine Neal, Mary Lee Garcia, Rachel Barnes, Marilyn Davis. FOURTH ROW: Randle Girgsby, Jerry Magee, Doyle Cooper, Kent Carter, Jerry Purvis, Jimmy Shivers, Reverend Paul S. Kirke, Pastor Advisor; A. M. McBride, Faculty Advisor.

Wesley Foundation

SEATED: Becky Myatt, Jim Cocharan, Vice President; Kerry Hegwood, President; Rikki McMillan, Secretary and Treasurer; Karen Hester, Program Chairman; Betty Smith. STANDING: Charles Baxter, Janet Roberts, Larry Fite, Mary Etta Scarborough, John Kintzley, Suzannah Patterson, John Goss, Barbara Sweeney, Rev. J. H. DiHard.

Baptist Student Union

Freshman BSU
FRONT ROW: Danna Jo Burge, Sandra Bracey, Linda Wheat, Dannell Kervin, Jane Smith, Judy King. SECOND ROW: Linda Burt, Mary Ann Havard, Shirley Latta, Louise Lee, Florence Beasley, Carole Monroe, Melba Amacker, Judy Singley, Bridget Tierman. THIRD ROW: Mary Robertson, June Stringer, Joyce Taylor, Carolyn Barnes, Lucy Barnes, Linda Moore, Brenda Loftin, Rethadene Lee, Rheba Bullock, Rebecca Kennedy. FOURTH ROW: Brenda Sones, Betty Peirce, Floyde Allen, Glenda Bass, Vera Cooper, Lynda Smith, Marsha Coman, Darvin Earl Barnes, Reverend Paul Kirke, Pastor Advisor; A. M. McBride, Faculty Advisor.

Newman Club

SEATED; Linda Mazarakis, Kathy Cavanaugh, Irene Thomas, Mary Rheams, Treasurer; David Couget, Vice-President; Allen Dufour, President; Cassie Rhodes, Secretary; Joe Goellner, Bonnie Tyler, Joan McCullouch. STANDING: Henry Heitzman, Wendell Cox, Steve Baughman, Conrad Skantz, Lowell Moran, Merrell Hall, Warren Jones, Ken De Velle, Dennis Burvant, Bobby Van Calsem, Father John O'Riley.

Signal Drum Major

MARY RHEAMS

Head Majorette

MARILYN DAVIS

String of Pearls

Marilyn Davis, Head Majorette; Linda Wheat, Cassie Rhodes, Judy Canterbury, Lana Monroe, Nancy Redmond, Irene Thomas, Judi Pennington, Linda Smith, Judy Sharpe, Ilene Strahan, Betty Smith, Linda Owen, Linda Thigpen, Diane Jordan, Mary Lee Garcia, Pam Mitchell, Leatrice Corkern, Beckey Kennedy, Norma Berthelot, Dannell Kervin. Director, Mrs. Gloria Ruddick.

Pearl River College Band

Mary Rheams, Signal Drum Major. FIRST ROW: Janet Roberts, Rebecca Myatt, Virginia Walters, William Moss, Margarett Hughes. SECOND ROW: George Lowell Moran, Betty Lane Carley, Lana Sue Lawler, Louise Lee. THIRD ROW: Johnny Marquez, John Goss, Margaret Blackburn, Mike Lisenbea, Tommy Kenney, FOURTH ROW: Ramon Johnston, Reggie Hudson, Claude Pittman, Rikki McMillan, Gary Odem. FIFTH ROW: John Brunson, David Jackson, Jeff Hodgson, Henry Heitzman, Karen Hester. SIXTH ROW: Phil White, Don Romaine, Gary Ladner, Gene Warren, Mike Macksey. SEVENTH ROW: Wendell Cox, LaVern Sones, Bob Jones, Ben Sumrall, Dianne Lawley. EIGHTH ROW: David Broome, Dallas Grant, Roy Nobles, Willie Thigpen, Curtis Webb Bass. Mr. Roy Patten, Director.

Pearl River College Cheerleaders

Janice Bourne, Bill Jennings, Jo Ann McCullough, Judy Singley, Marsha Burks, Nan Chisholm.

Delta Psi Omega

Wizard of OZ

Our Hearts Were Young and Gay

Athletics

Coach Robert Clark; Athletic Director and Head Coach T. D. Holden; Coach Roy Danforth, and Coach John Russell.

FOOTBALL

Upper left: Howard Anderson, Quarterback, All-American Williamson Gridiron Rating, All-American Junior College Conference Squad.
Upper left center: Darvin Barnes, Halfback.
Upper right center: Charles Bounds, Guard, Honorable Mention All-Mississippi Junior College Conference Squad.
Upper right: John Burge, Center, Honorable Mention All-Mississippi Junior College Conference Squad.
Left: Waldo Caceres, Halfback, Honorable Mention All-Mississippi Junior College Conference Squad.
Right: Bobby Van Calsem, Fullback.
Lower Left: Harold Cluman, End.
Lower left center: James Craft, Guard.
Lower right center: Sammy Davis, Fullback.
Lower right: Richard Dossett, End, Honorable Mention All-Mississippi Jr. College Conference Squad.

FOOTBALL

Upper left: Elliott Dubuisson, Center.
Upper left center: Donald Dunaway, End.
Upper right center: David Farrell, Halfback.
Upper right: Charles Hinton, End, All-Mississippi Junior College Conference Squad.
Left: David Jarrell, Guard, All-Mississippi Junior College Conference Squad.
Right: Leroy Kellar, Tackle.
Lower left: John Kirke, Tackle, All-American Junior College Conference Squad, All-American Junior College team by the Grid-Wire Service.
Lower left center: Tommy McAlpin, End.
Lower right center: Sidney Malone, Guard, Honorable Mention on the All-American Squad, Honorable Mention All-Mississippi Jr. College Conference Squad.
Lower right: Larry Mars, Guard.

FOOTBALL

Upper left: FRANK MILLER, Halfback.
Upper left center: BILL PAHLMAN, Tackle.
Upper right center: BILL PACHMAYR, Quarterback.
Upper right: ROLAND PIERCE, Quarterback.
Left: J.C. PIGOTT, Halfback, All-Mississippi Junior College Squad.
Right: JOEL PIGOTT, Fullback, All-Mississippi Junior College Conference Squad, Honorable mention on the All-American Squad.
Lower left: JAMES PINKERTON, Halfback.
Lower left center: CECIL POWELL, End.
Lower right center: STEVE SKIPPER, Guard.
Lower right: DAVID SMITH, End.

FOOTBALL

Upper left: JACK SMITH, Tackle.
Upper left center: GRANVILLE STOCKSTILL, Fullback.
Upper right center: DAVID THIGPEN, Halfback.
Upper right: MIKE WAITES, Center.
Lower left: AMOS LANDRUM, Manager
Lower right: NOLAN LADNER, Manager.

The Wildcats

Football Team

Basketball Team

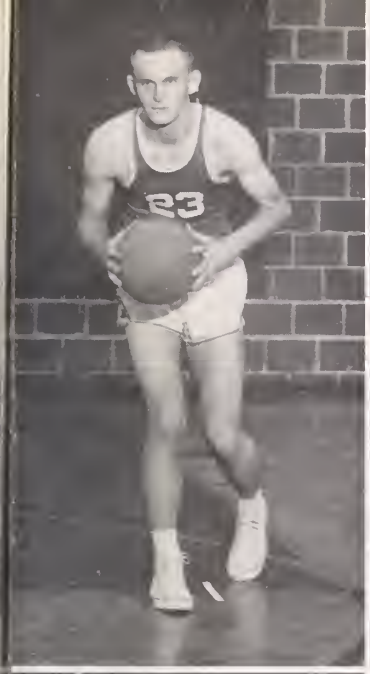

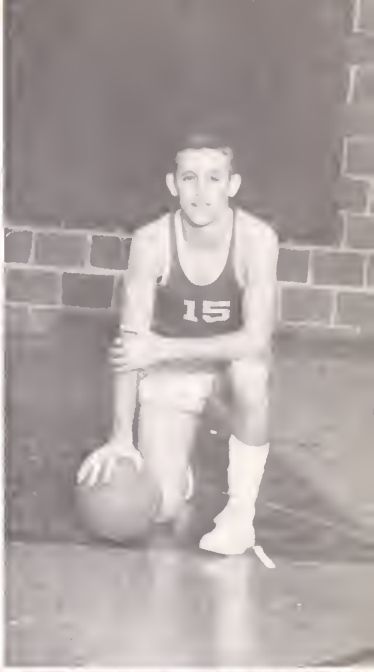

Upper left: ROBERT BROOME, Center.
Upper left center: LARRY BULLOCK, Guard.
Upper right center: JIMMY BUSH, Forward.
Upper right: LOUIE COURTNEY, Forward.
Left: DAVID HANBERRY, Forward.
Right: KENNY NICHOLAS, Center.
Lower left: DAVID ROGERS, Guard.
Lower left center: VICTOR RUSSELL, Guard.
Lower right center: RICHARD SCHAEFER, Guard.
Lower right: JIMMY SHIVERS, Guard.

Upper left: JOHNNY STEWART, Center.
Upper left center: VIC STEWART, Forward.
Upper right center: HAROLD STRINGER, Guard.
Upper right: ANDY WILKS, Guard.
Lower left: WAYNE SPEAR, Manager
Lower right: ROY DANFORTH, Coach.

Presidents Tea for Graduates

The Student Center

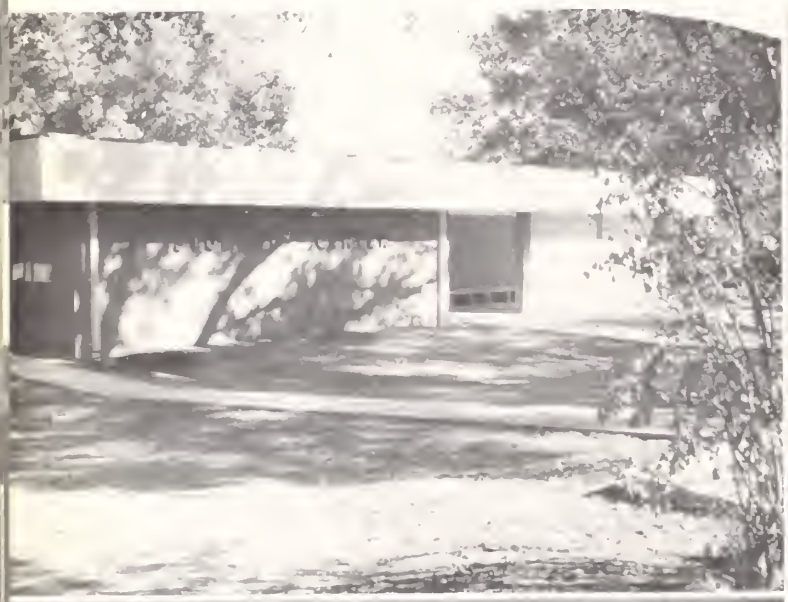

Features

Miss P.R.C. Mondell Strickland; and Mr. P.R.C. Joel Pigott.

Mr. P.R.C.

Joel Pigott

Miss P.R.C.

Mondell Strickland

Sophomore Favorites

Charles Bounds and Mary Rheams

Sophomore Favorites

Betty Lane Carley and Kerry Hegwood

Freshmen Favorites

Elliott Dubuisson and Judy Singley

Freshmen Favorites

Lucy Barnes and Darvin Earl Barnes

Homecoming Maid

MARILYN DAVIS, Left

Homecoming Maid

DANNELL KERVIN, Right

Homecoming Queen

Linda Owen

Vocational Training

AUTO MECHANICS

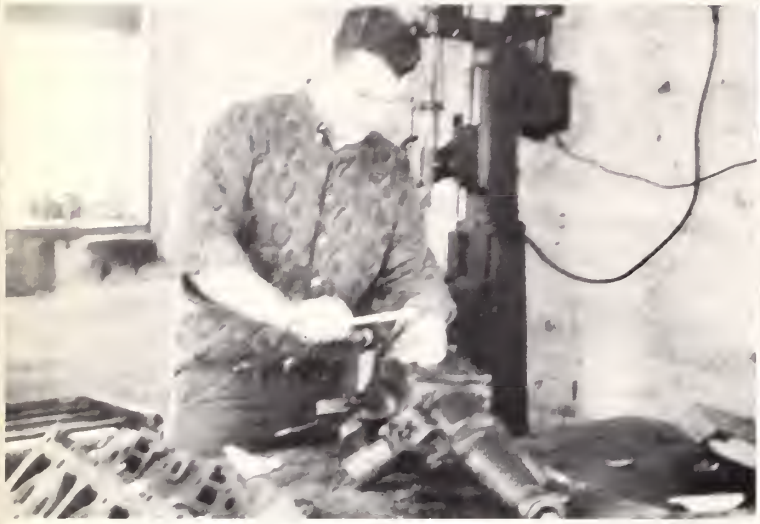

COSMETOLOGY

MACHINE SHOP

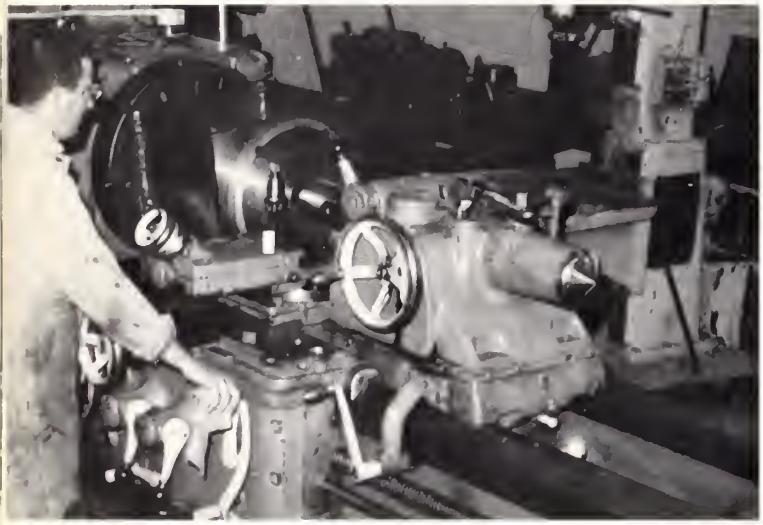

ACCELERATED BUSINESS

DATA PROCESSING

DATA PROCESSING

Technical Training

ELECTRONICS

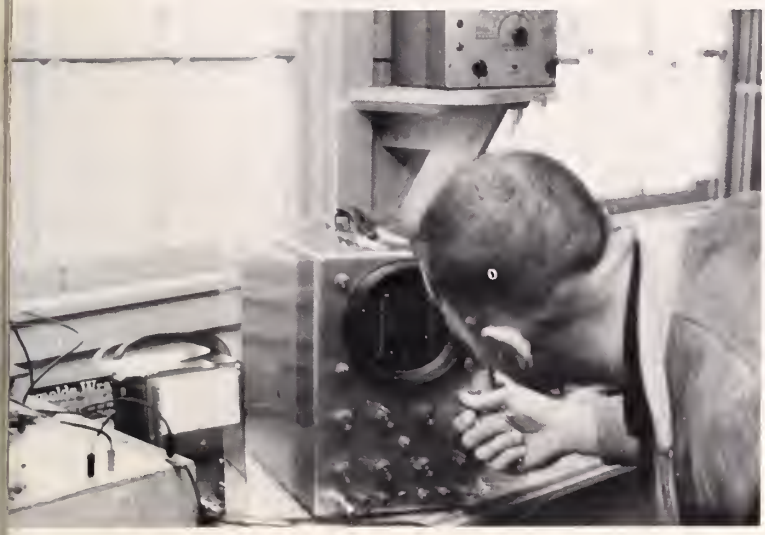

DRAFTING AND DESIGN

CIVIL

MECHANICAL

CHEMICAL

CHEMICAL

Buildings

BATSON HALL

HUFF HALL

JACOBS HALL

WHITE HALL

CROSBY HALL

PEARL RIVER HALL

Buildings

SHIVERS GYMNASIUM

MOODY HALL

JEFF DAVIS HALL

THE STUDENT CENTER

FINE ARTS

HANCOCK HALL

Buildings

PRESIDENT'S HOME

DEAN'S HOME

AG. HOME

LAMAR HALL

BILBO HALL

METAL LAB

CHILDREN'S CHRISTMAS PARTY.

Guilford Whitfield, Watchman.

Mrs. Alice Wesley Waldrop, Hostess

Right:
Mr. Graham McDonald, Photographer

Left:
Jimmy Giametta, Photographer's Assistant

35

35
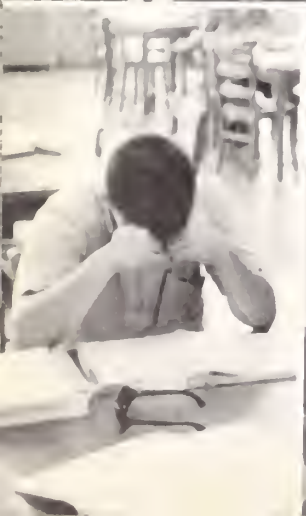

INTER-COLLEGIATE PRESS

Kansas City — Winnipeg

Yearbooks — Yearbook Covers

Diplomas — Graduation Announcements

USA